

CaDA[®] | *CLAAS*

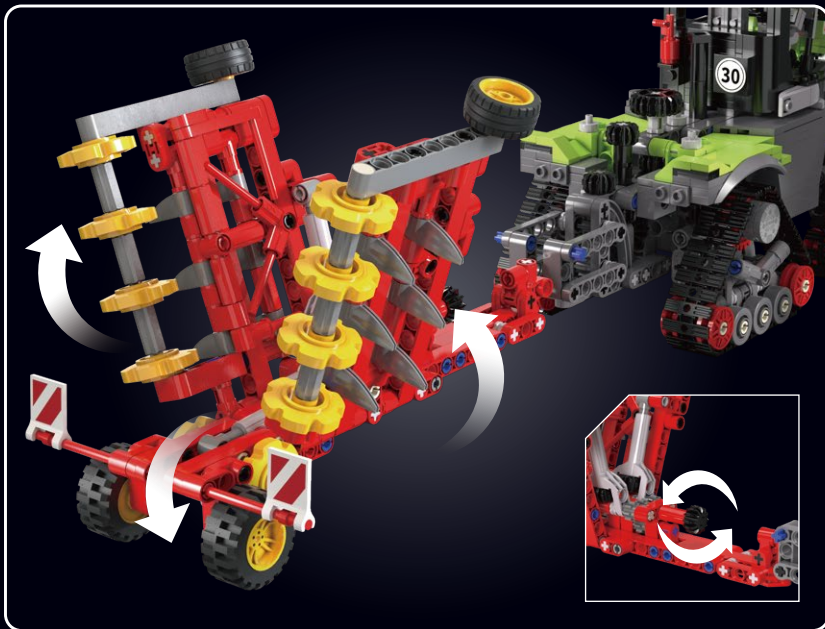

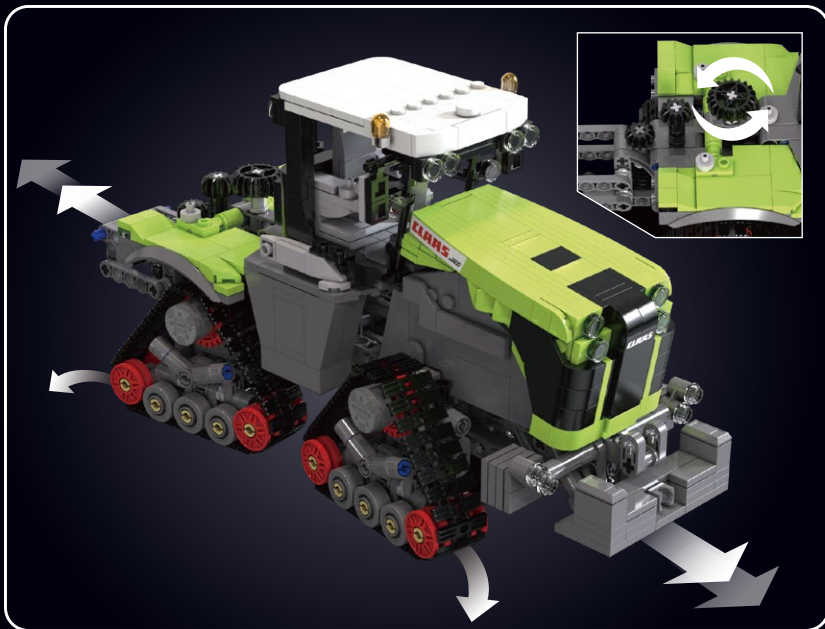



XERION 5000 TRAC TS

The crawler track system from Dutch manufacturer Zuidberg is fitted with CAMSO tracks with a track width of 30"/762 mm. This increases the machine's footprint by 25% compared with the largest single tyre. The tracks are designed to deliver reliable tractive power and minimize ground pressure in almost all conditions. Equipped with a pendular suspension system, the crawler tracks adapt perfectly to the terrain and ensure a high level of driver comfort when combined with the cab suspension.



The XERION TRAC TS has a tare weight of 24 t. The gross vehicle weight permitted on the road is max 30 t. In addition, all versions of the machine have an external width of less than 3.00 m.





About CLAAS

CLAAS is a family business founded in 1913 and is one of the world's leading manufacturers of agricultural engineering equipment. The company, with corporate headquarters in Harsewinkel, Westphalia, is the European market leader in combine harvesters. CLAAS is the world leader in another large product group, self-propelled forage harvesters. CLAAS is also a top performer in world-wide agricultural engineering with tractors, agricultural balers and green harvesting machinery. The CLAAS product portfolio also includes state-of-the-art farming information technology. CLAAS employs more than 12,000 workers worldwide and reported a turnover of 4.9 billion euros in the 2022 financial year.





"CLAAS looks after its customers and never lets them down" this principle which guided August Claas still holds true today. But the small trade business he set up 100 years ago has since become a multinational company with locations and sales companies in over 100 countries. As has always been the case, CLAAS is a business with family participation, and with Cathrina Claas Mühlhäuser as chairwoman of the supervisory board and main shareholder and representatives from the two other owner families, it also remains family run.



Author

My name is Karol Czerwonka (aka "Bricksley"). In everyday life engineer, I am professionally associated with the construction machinery industry. The adventure with bricks began in my childhood and has been going on over 25 years. I'm interested in specialized machines and construction equipment. Recently, I have been focusing on detailed models in various scales that combine mechanisms of real machines with an accurate representation of their appearance. It is important to me to accurately transfer all details from real machines to models as well as possible.



Czerwonka
Karol Bricksley

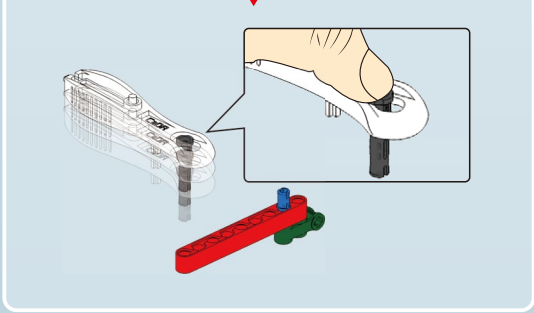
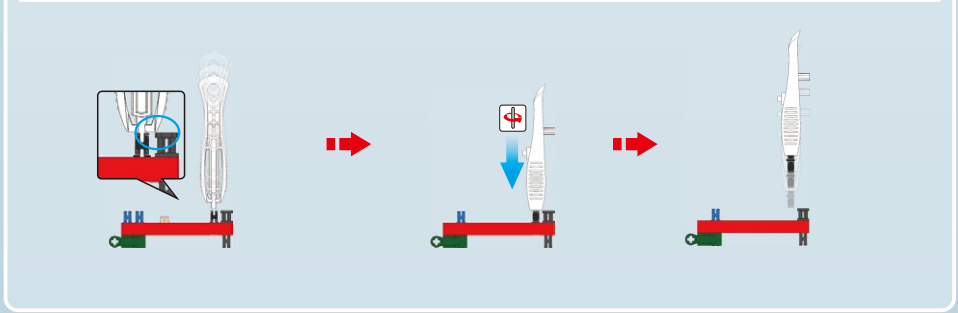
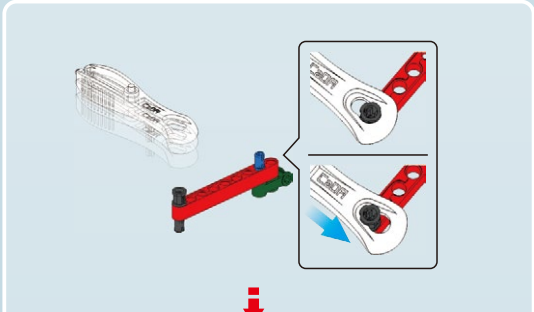
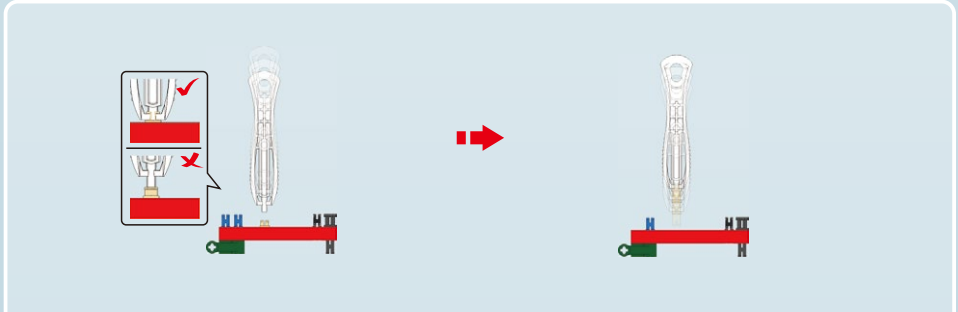
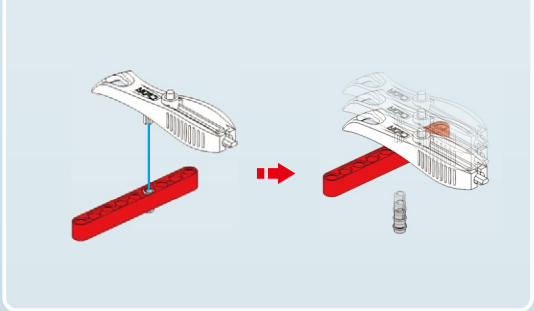
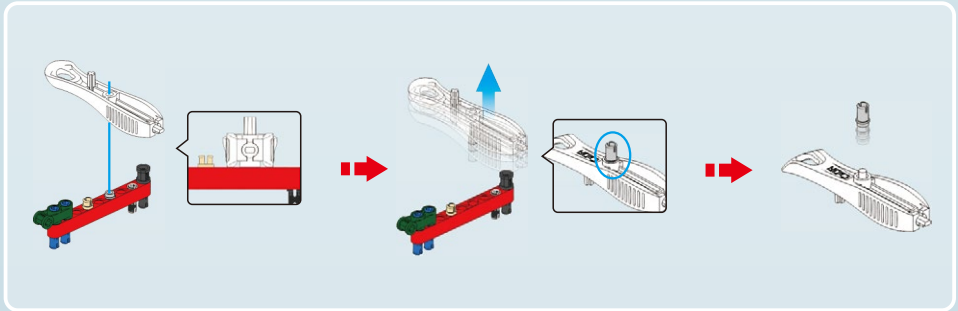
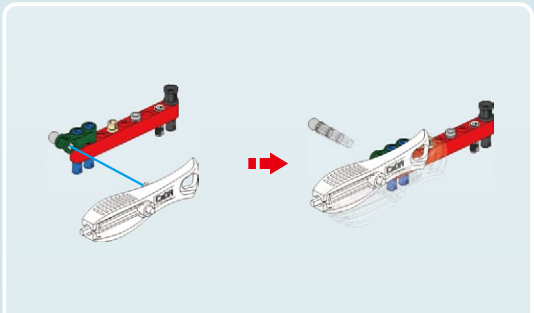
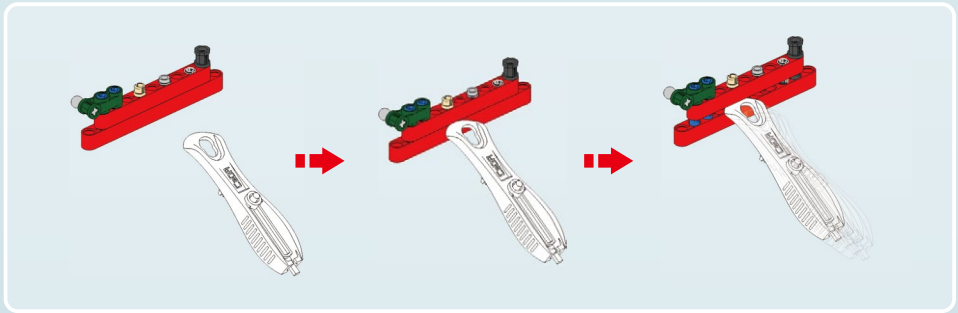

1

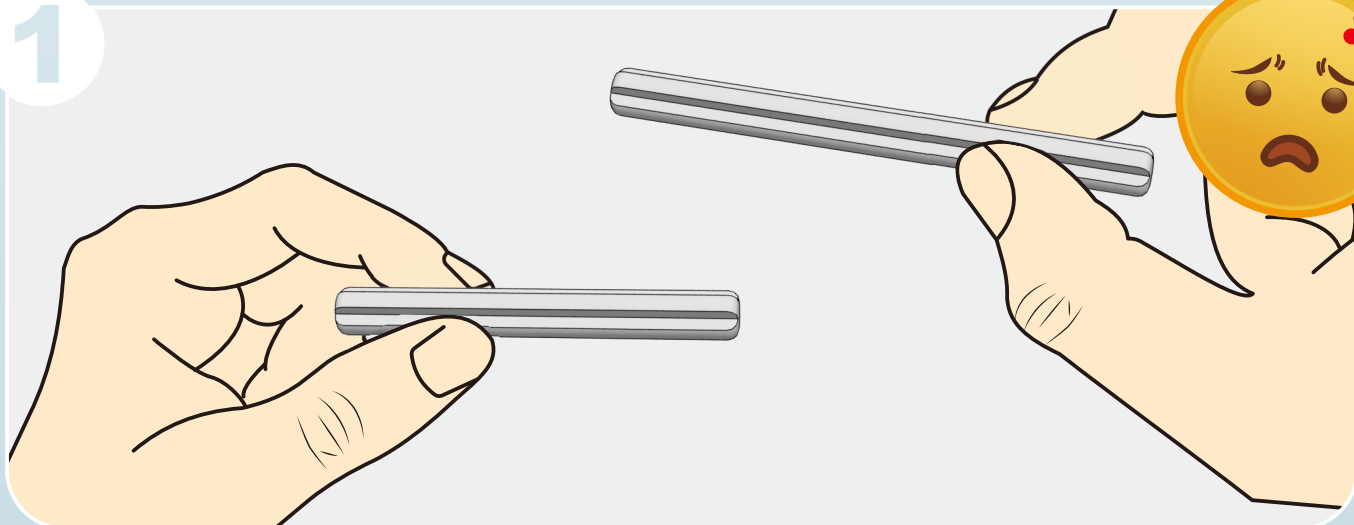

2

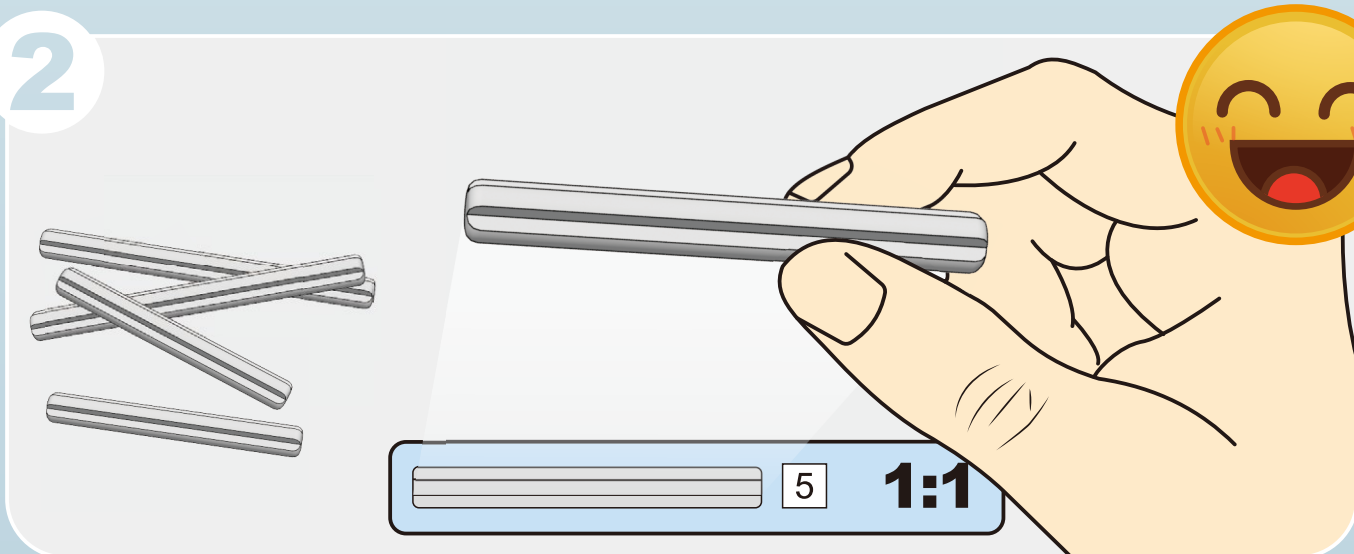

1

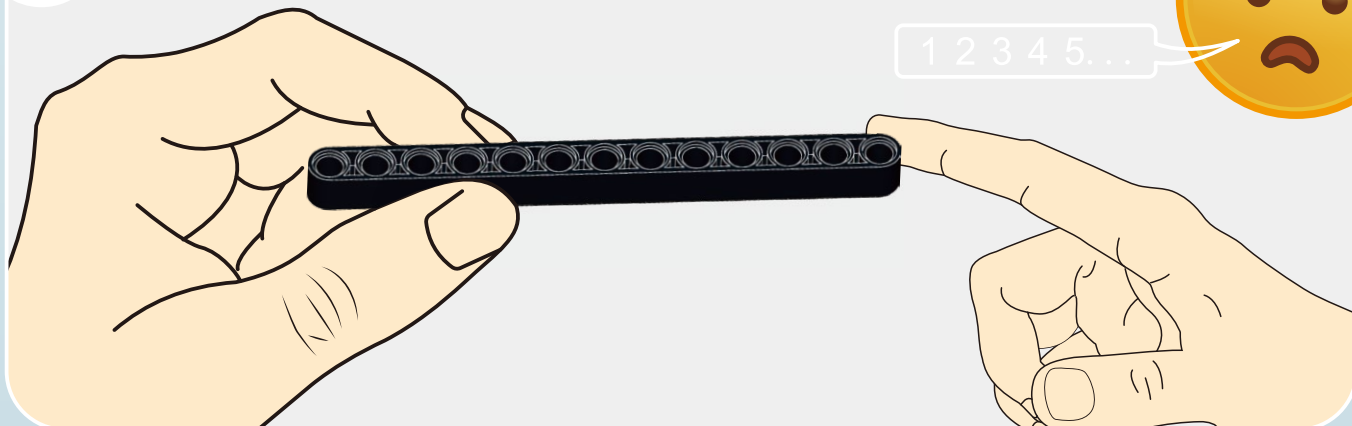

2

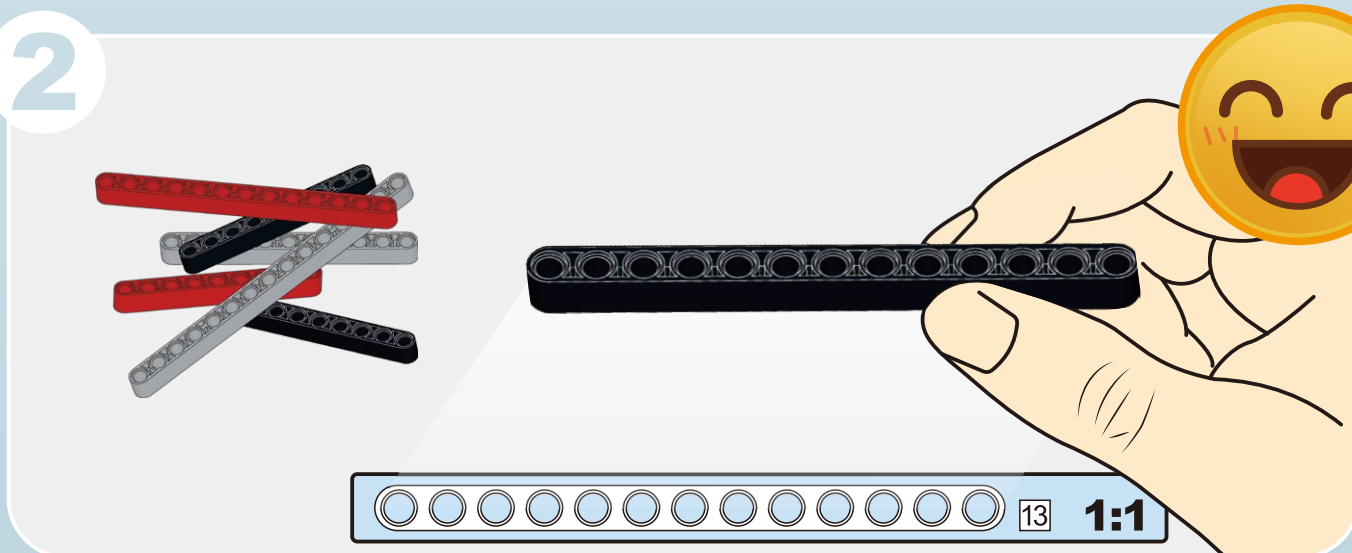

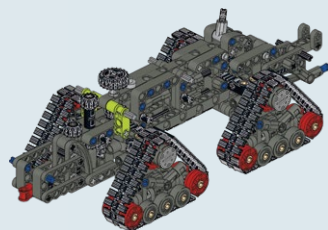
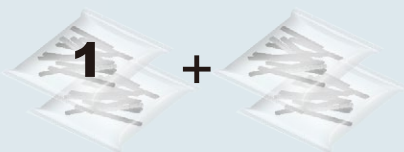

A

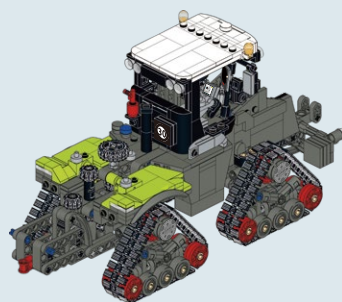
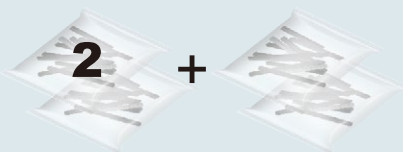

B

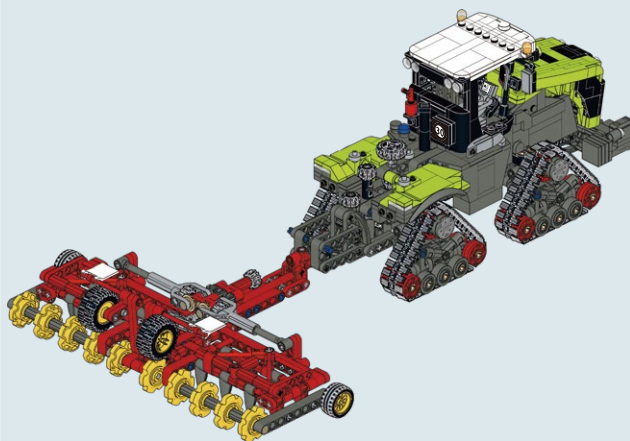

C

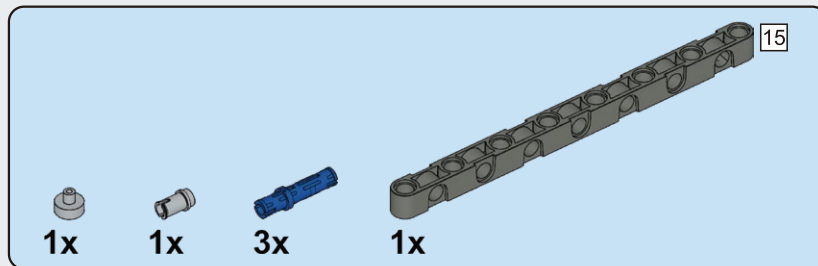
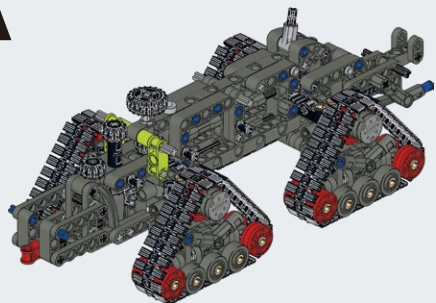
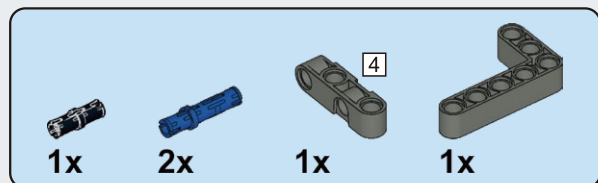
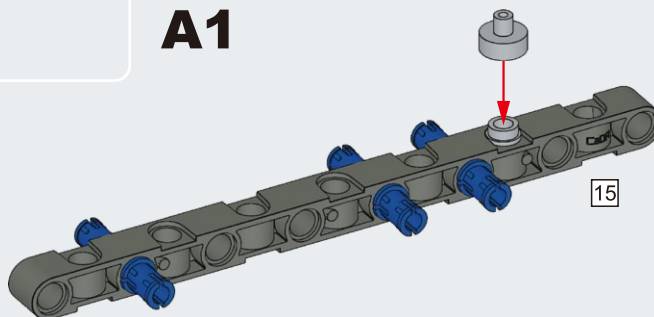
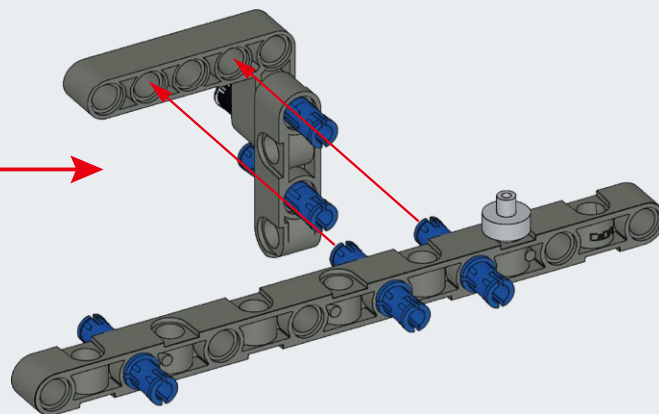
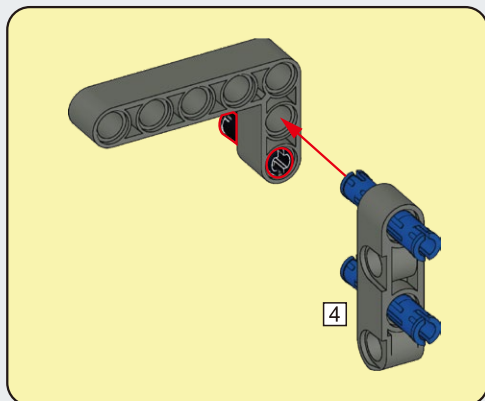
A**A1****A2**

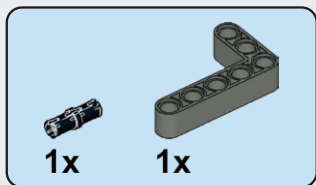

A3

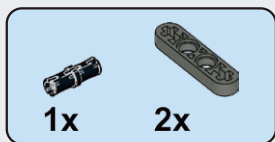
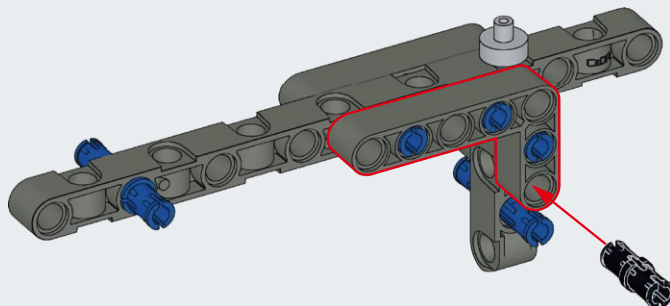

A4

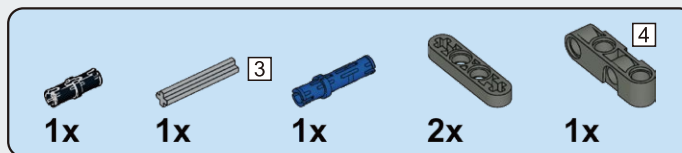
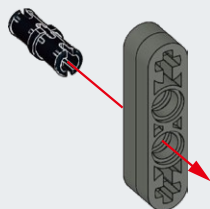

A5

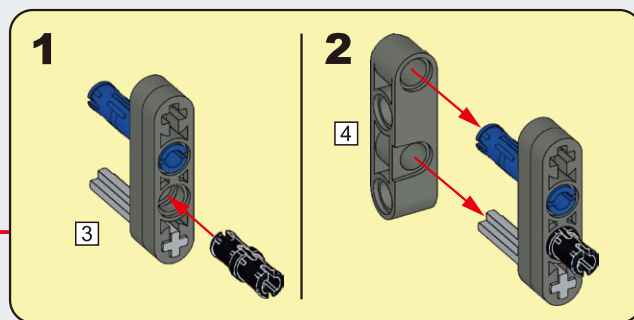
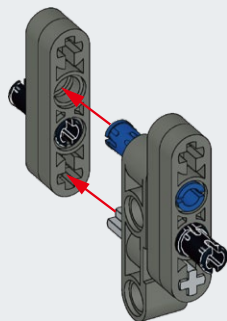

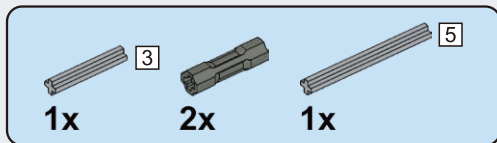

A6

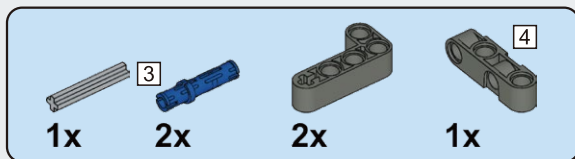
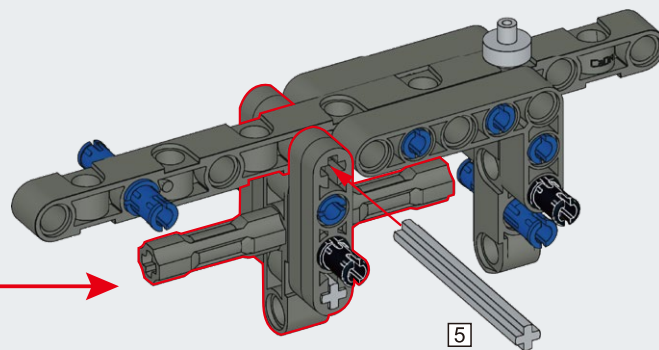
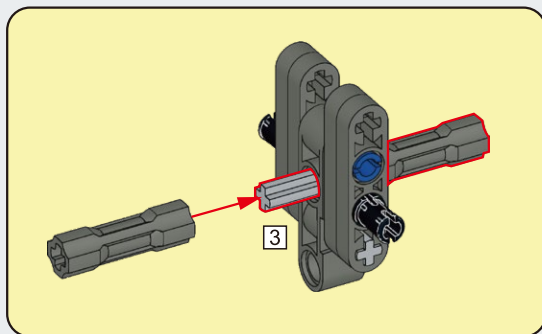

A7

1

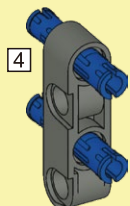

2

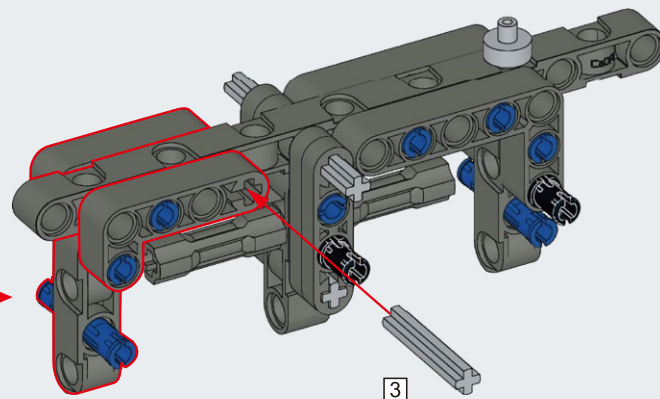
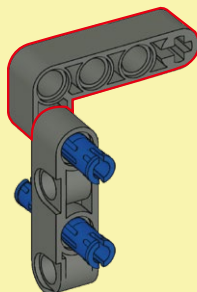

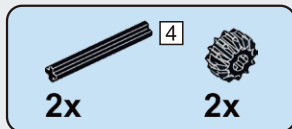

A8

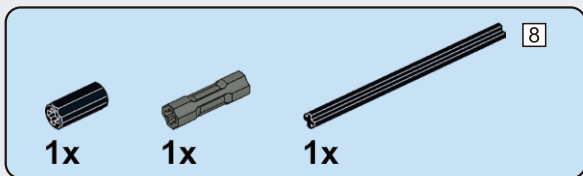
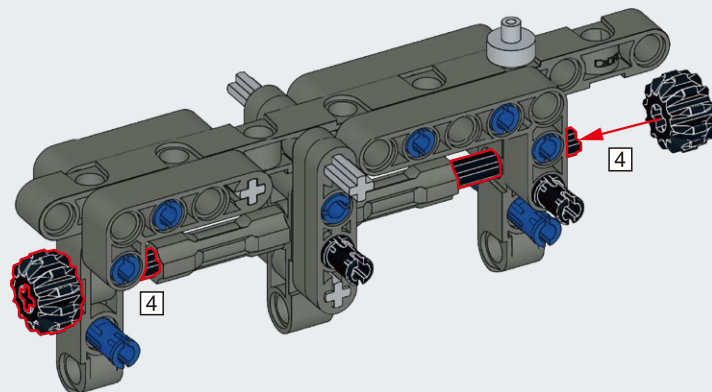

A9

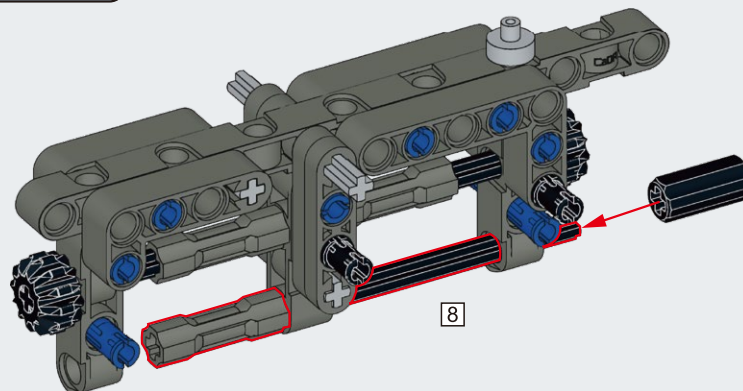

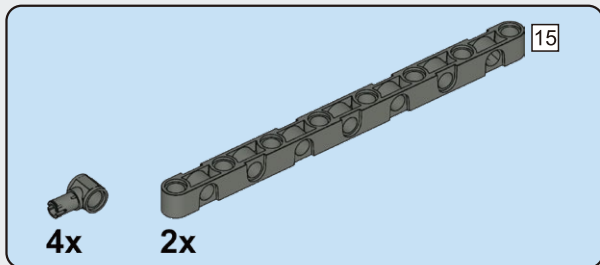

A10

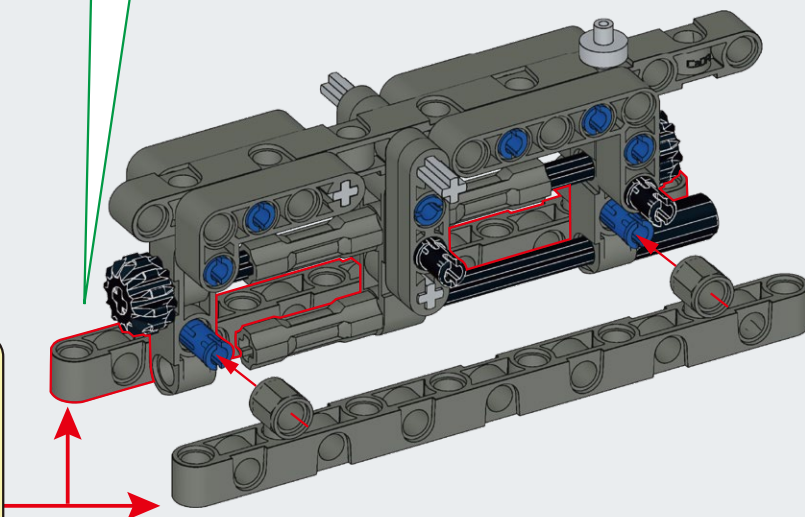
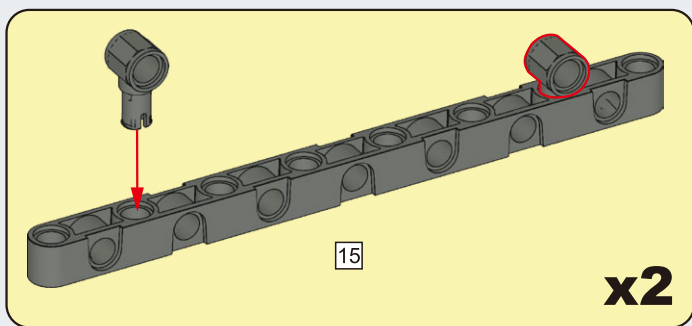
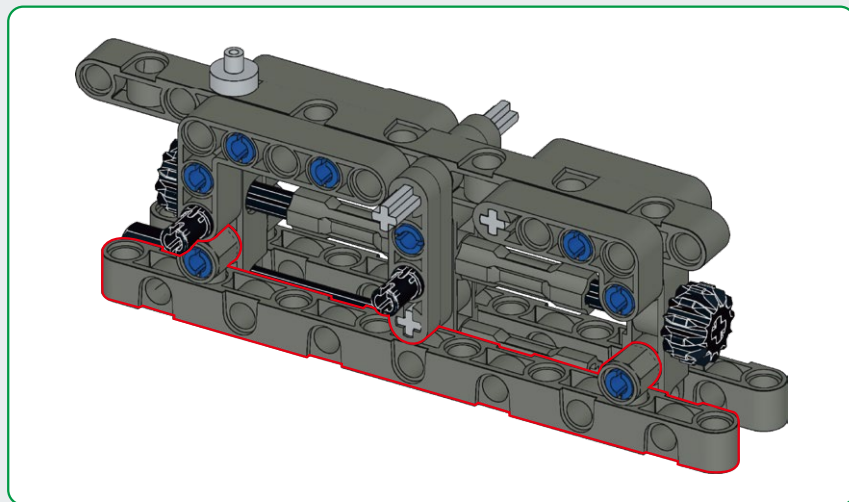

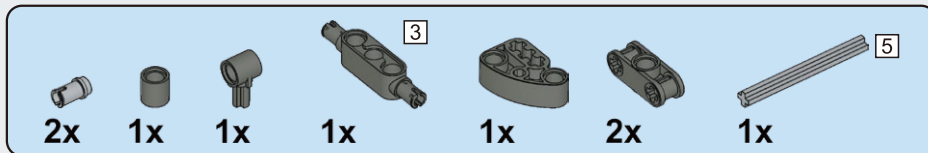
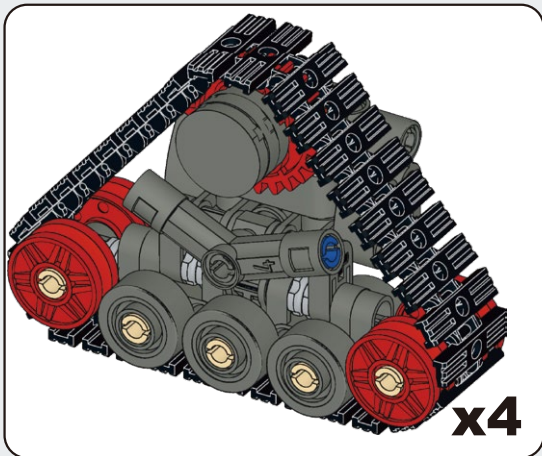

A11

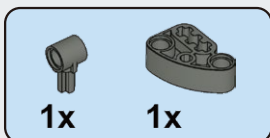
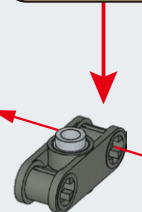
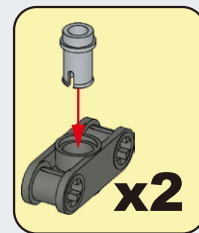
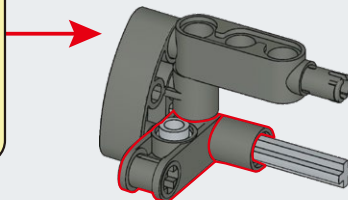
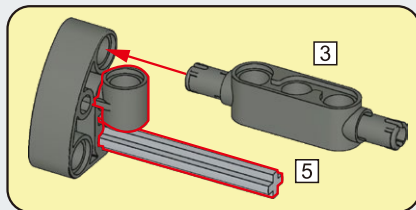

A12

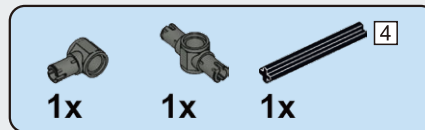
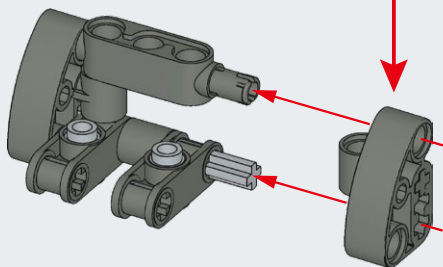
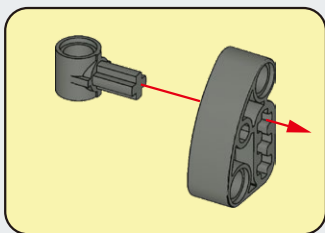

A13

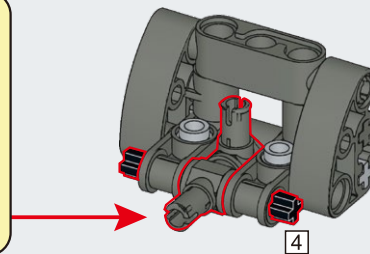
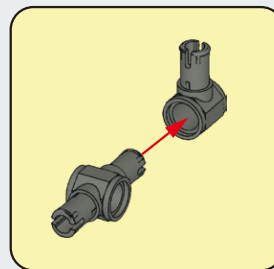

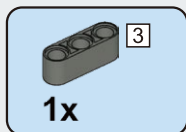

A14

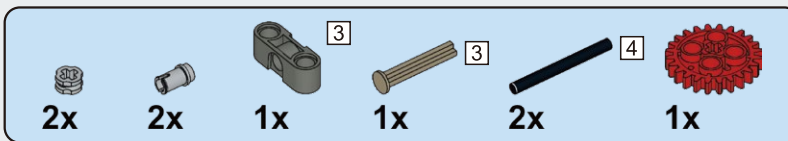
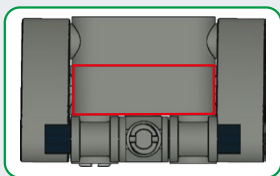
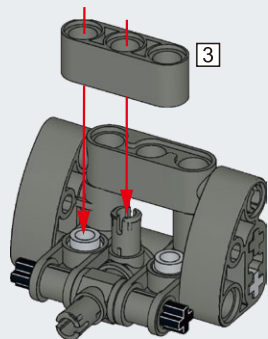

A15

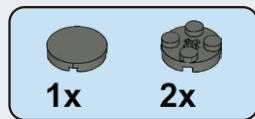
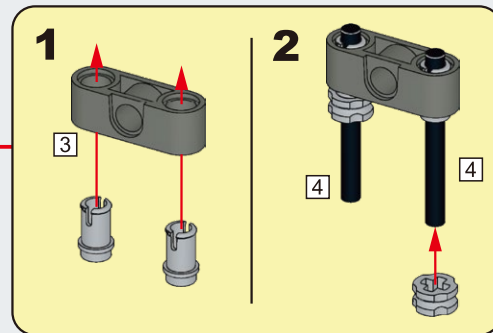
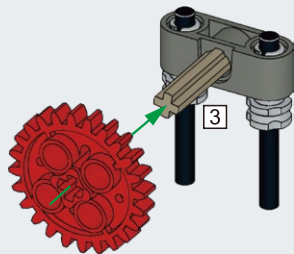

A16

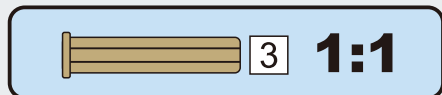
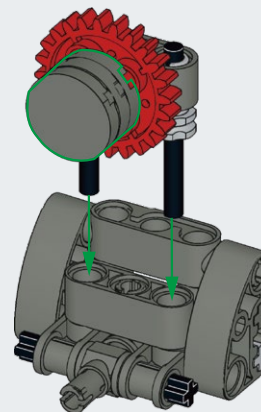
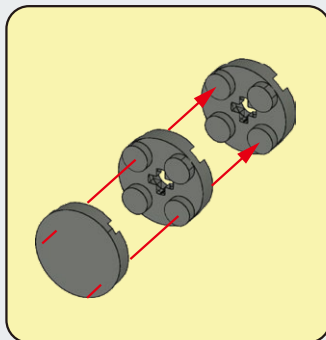

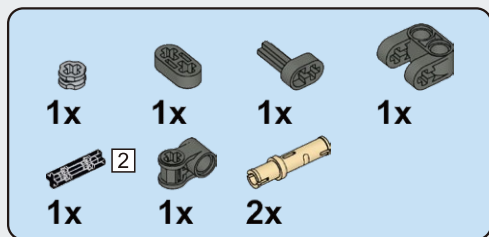

A17

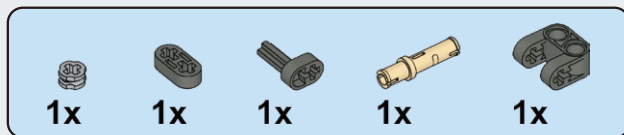
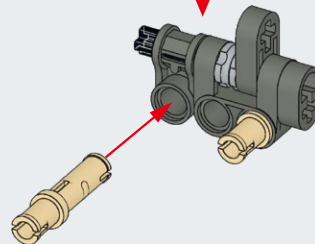
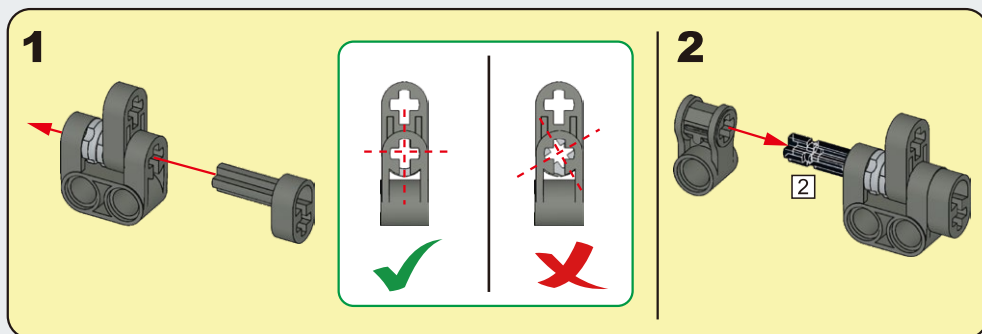
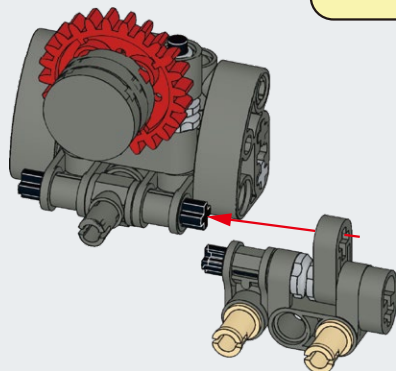

A18

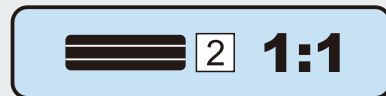
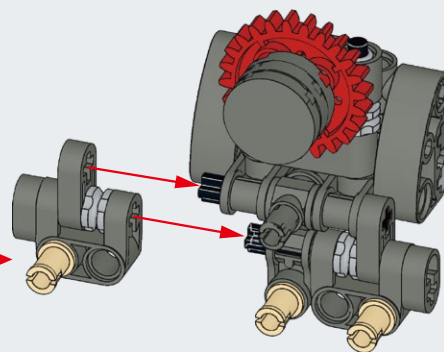
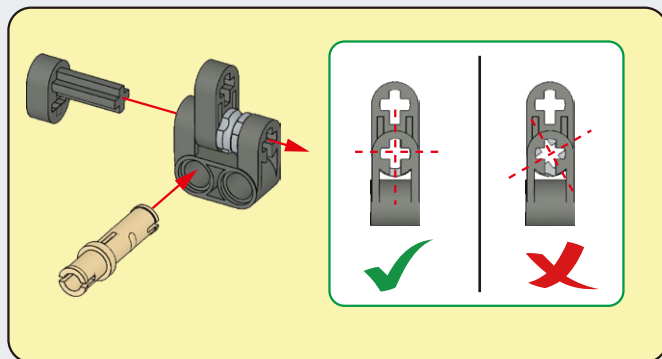

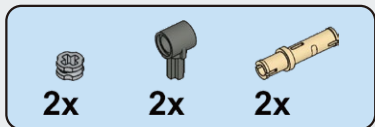

A19

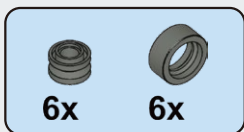
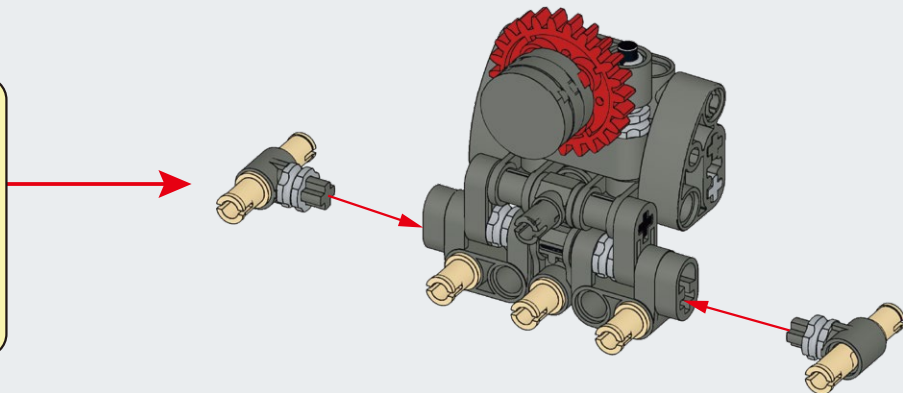
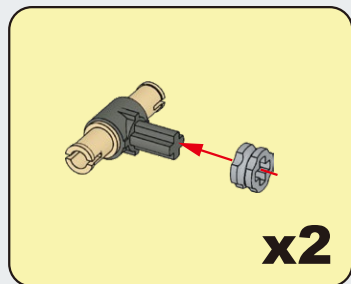

A20

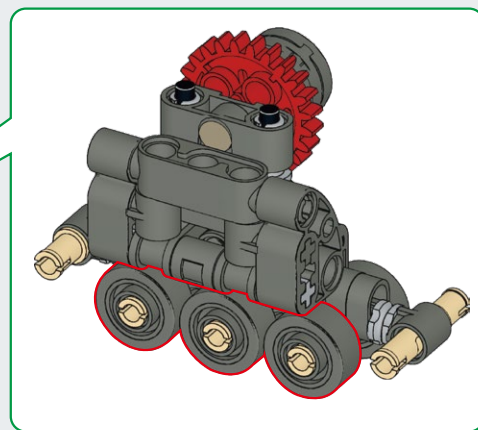
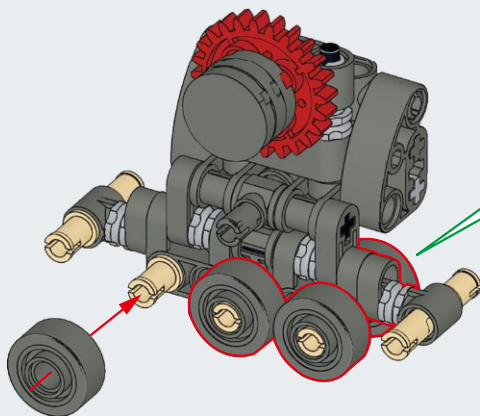
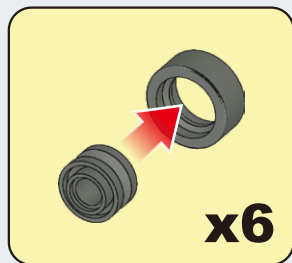



A21

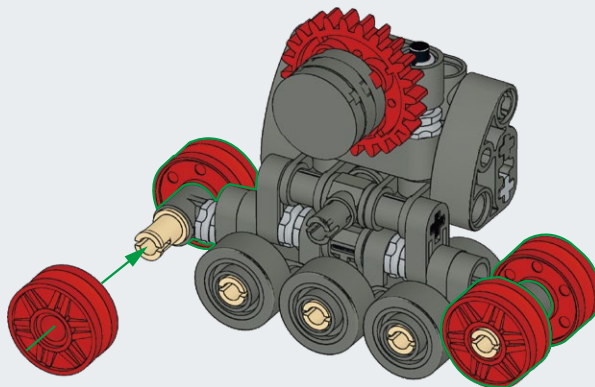

A22

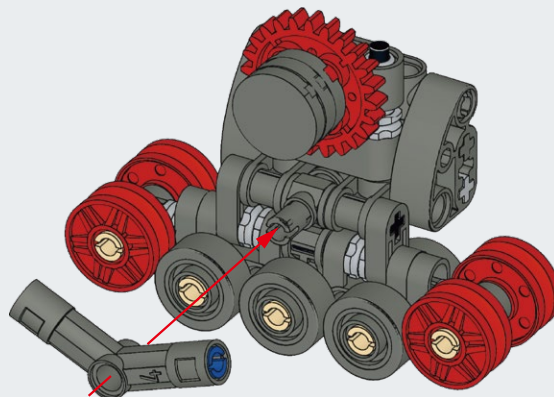
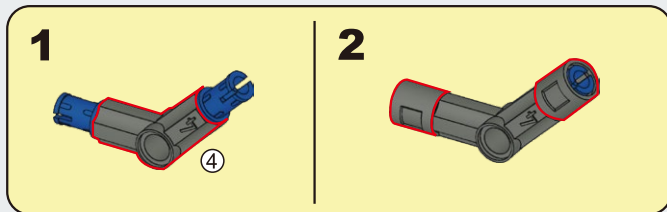



A23

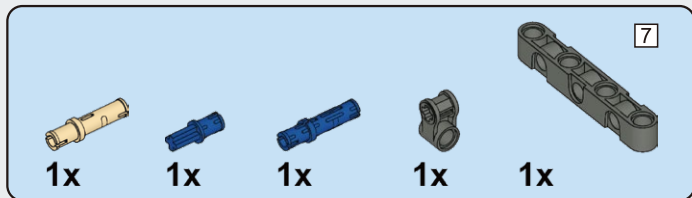
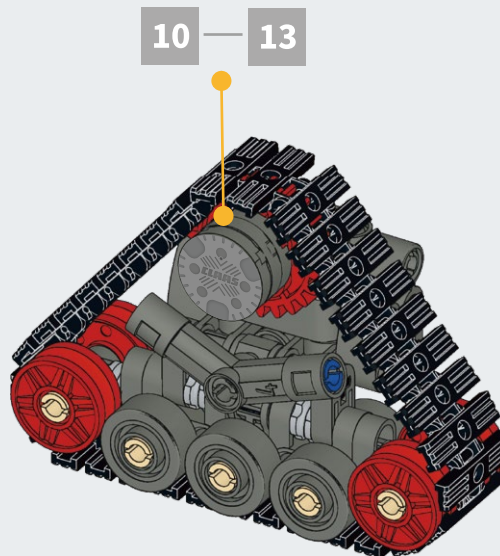
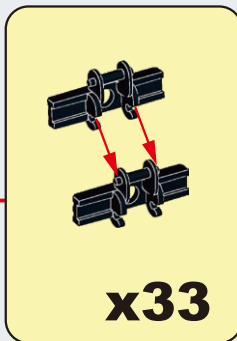
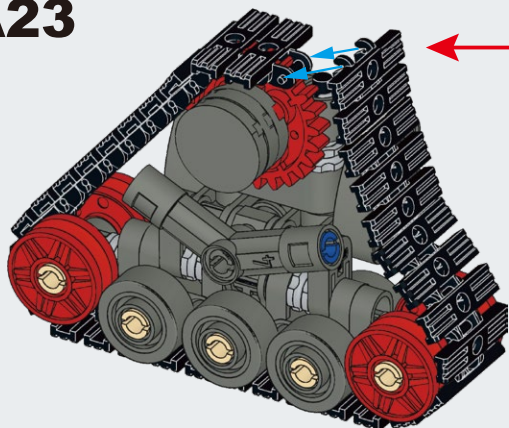

A24

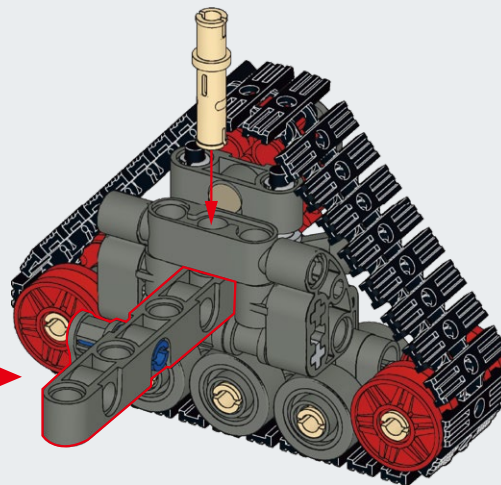
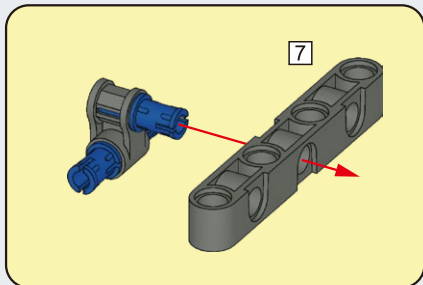

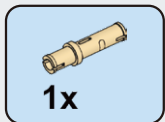

A25

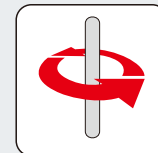

A23 →

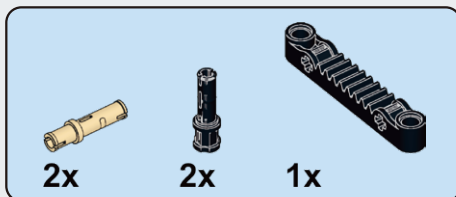
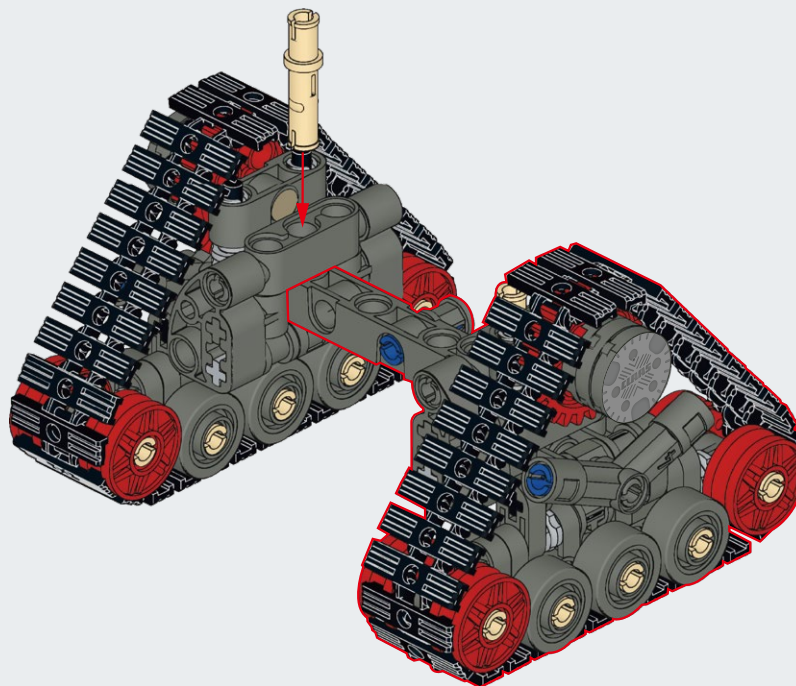

A26

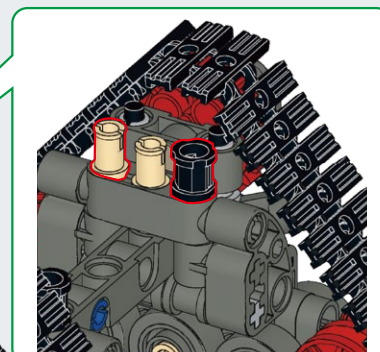
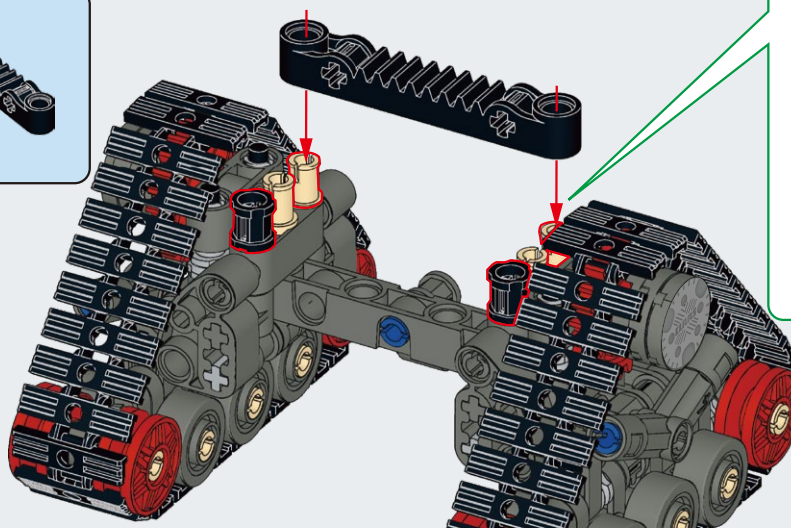

A27

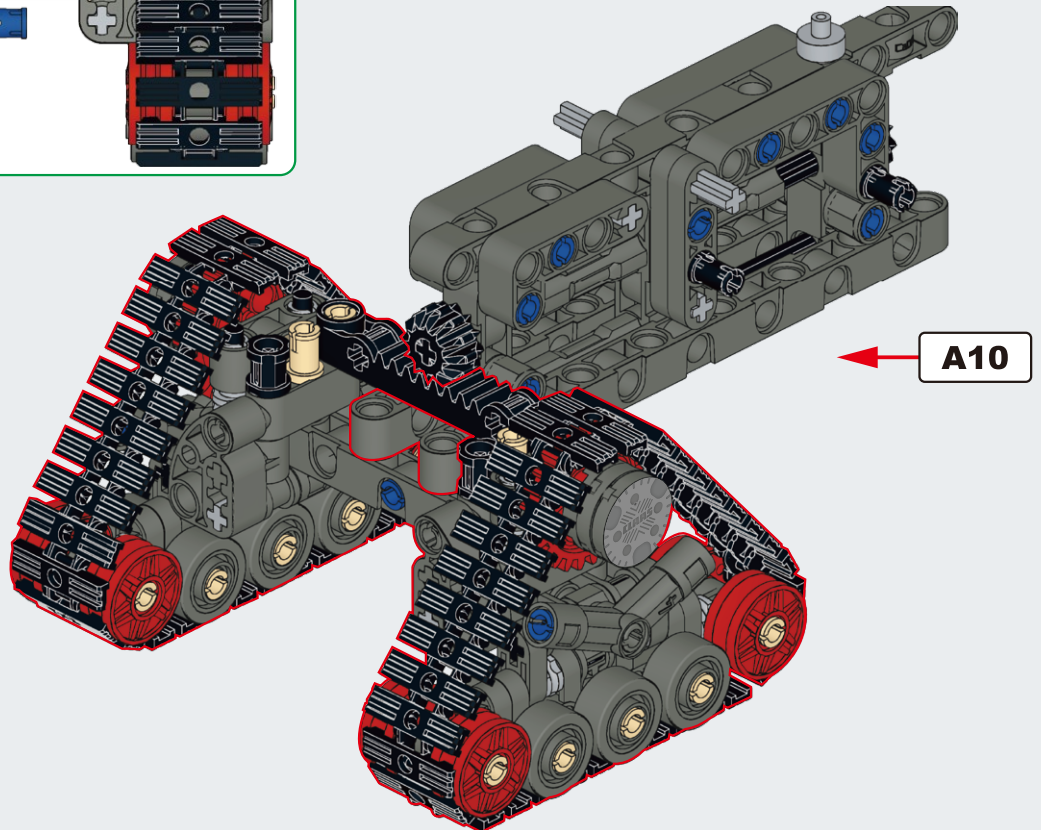
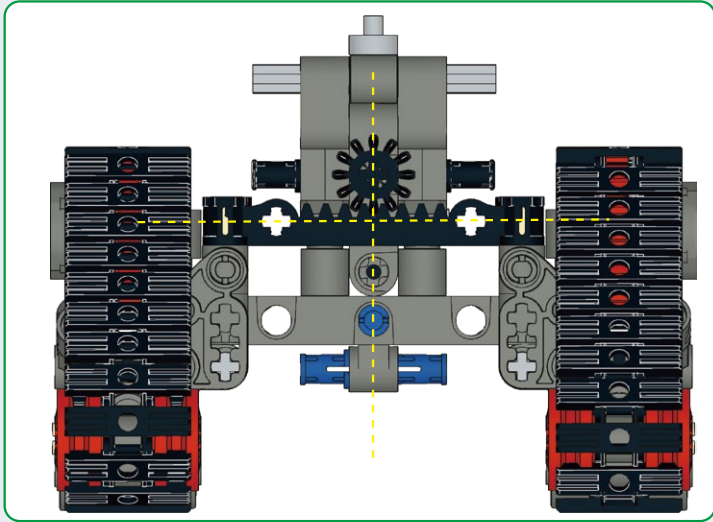

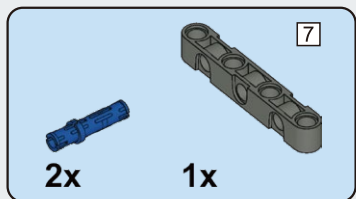

A28

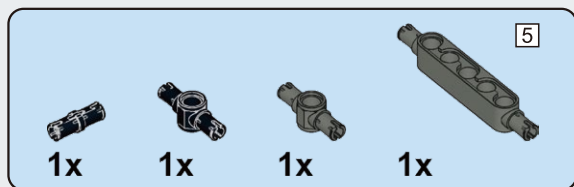
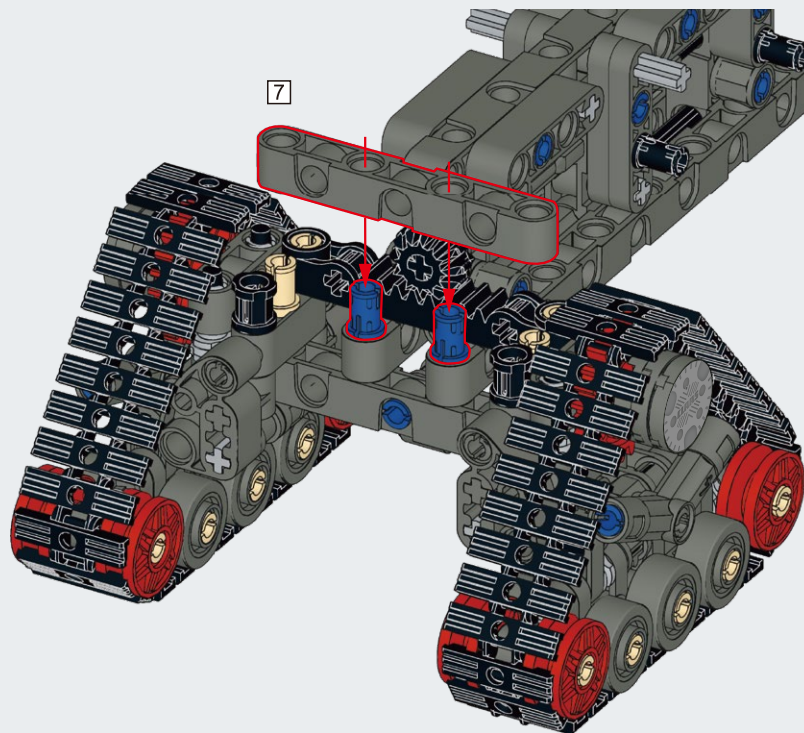

A29

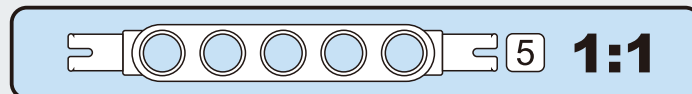
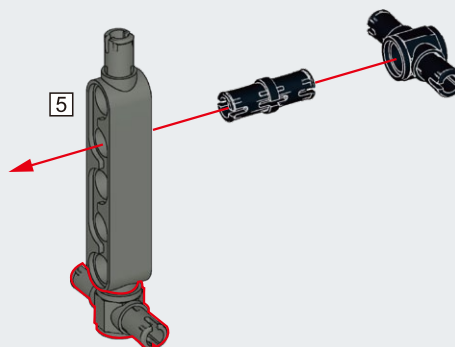

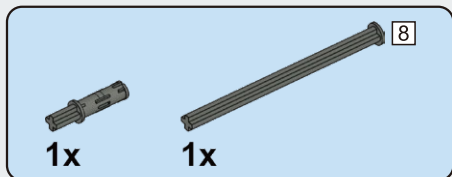

A30

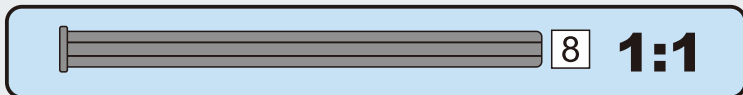
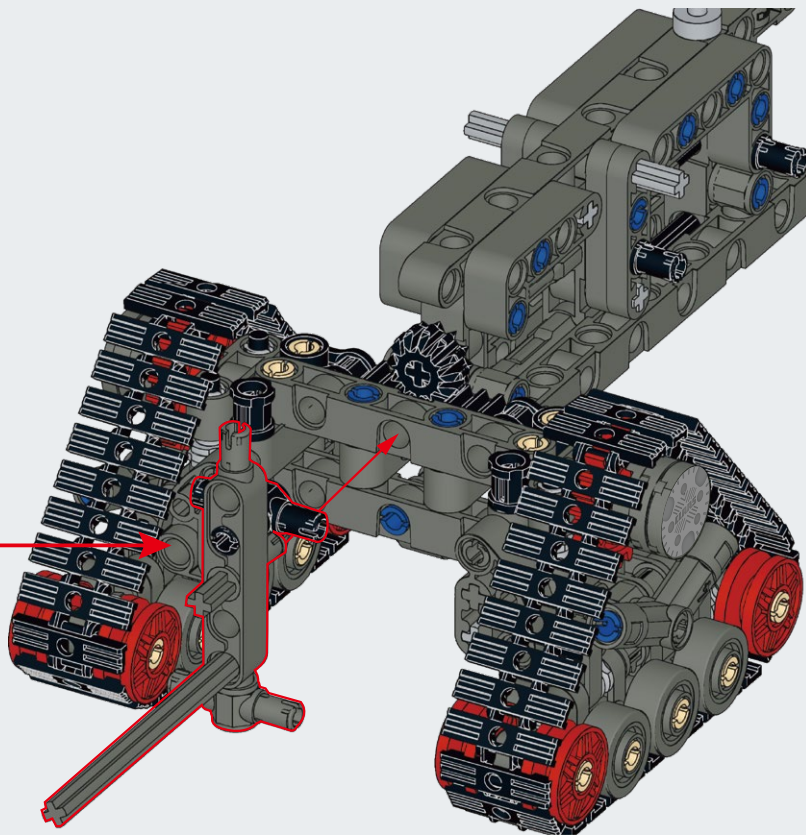
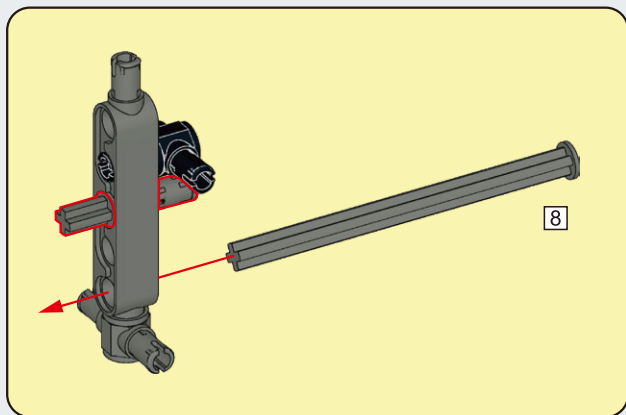

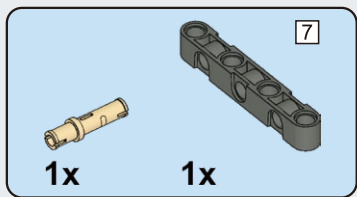

A31

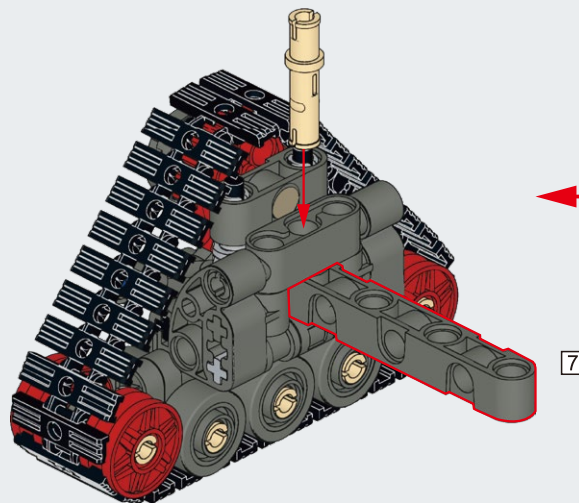

A23

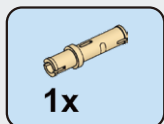

A32

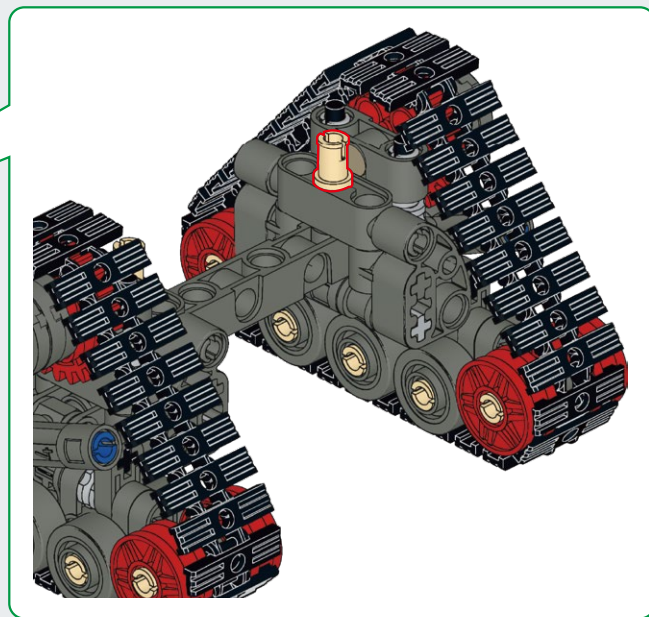
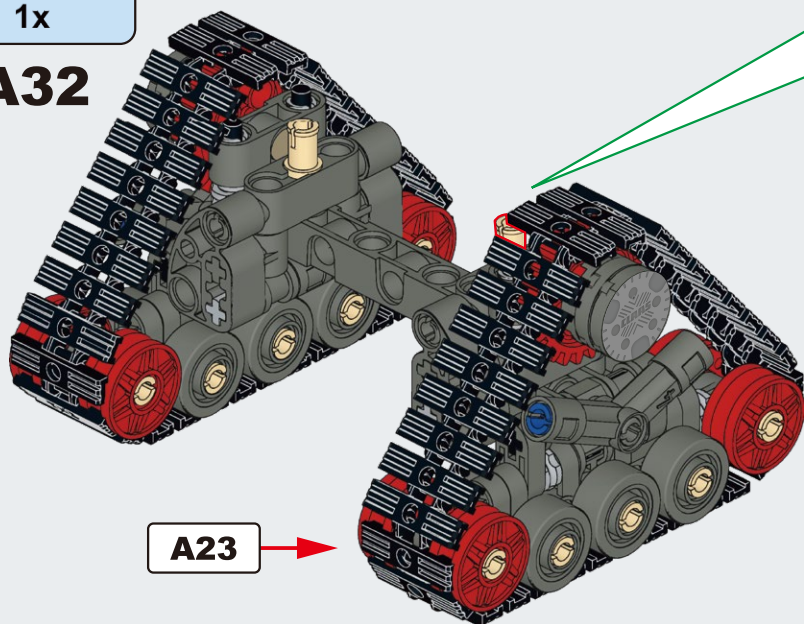

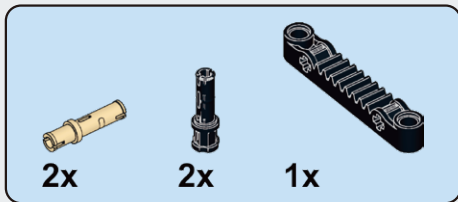

A33

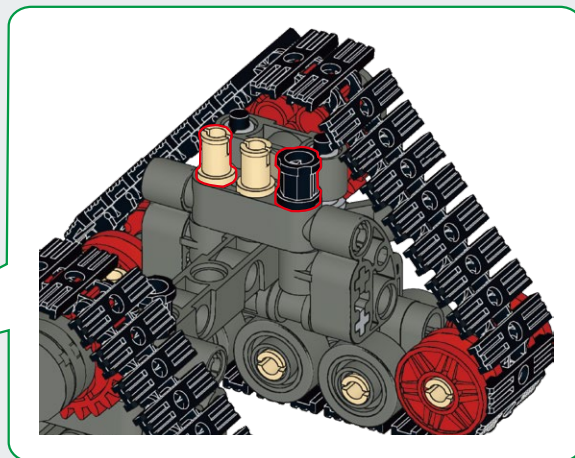
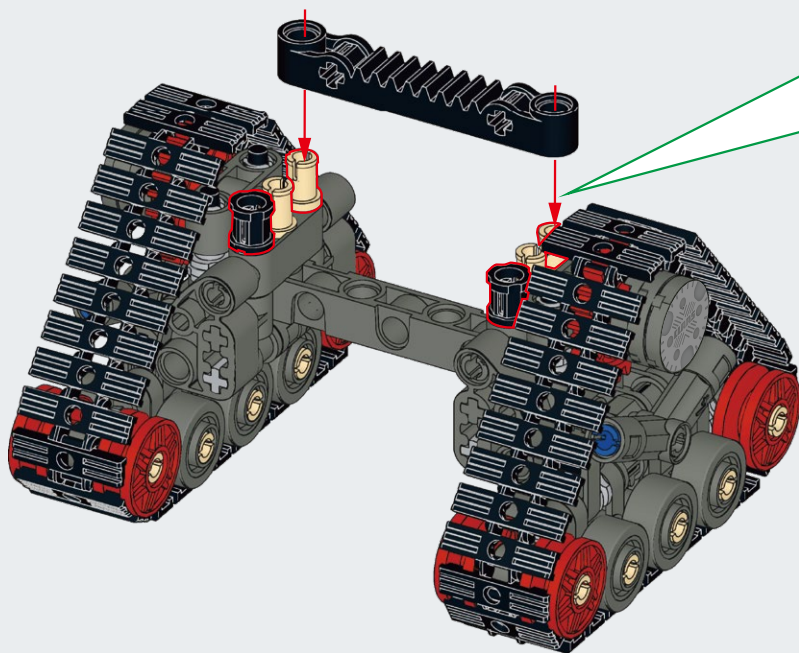

A34

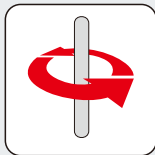
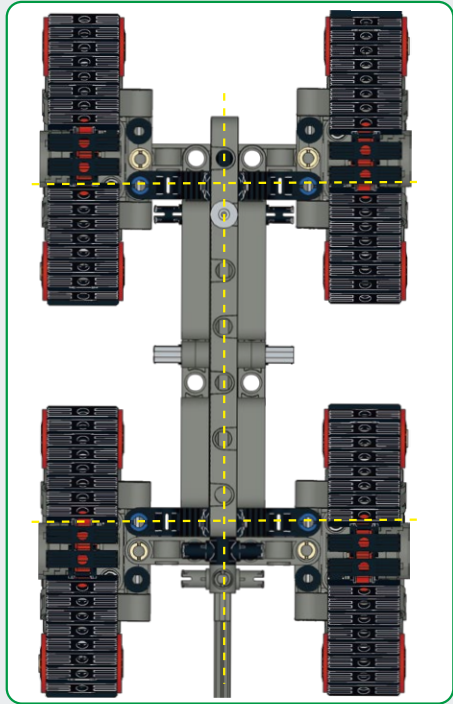

A30

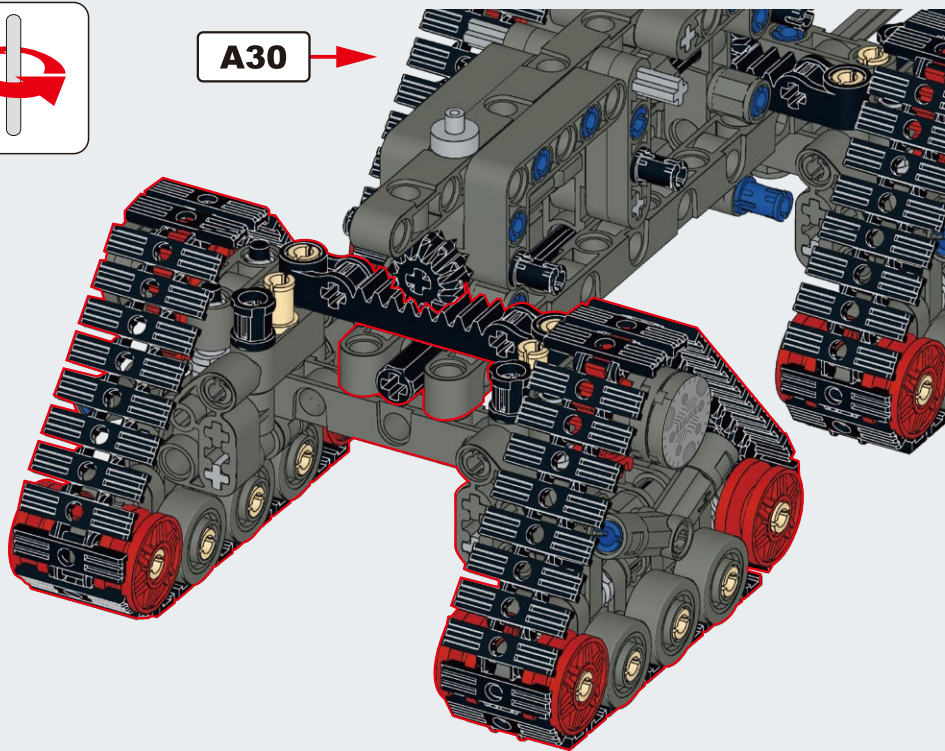

A35

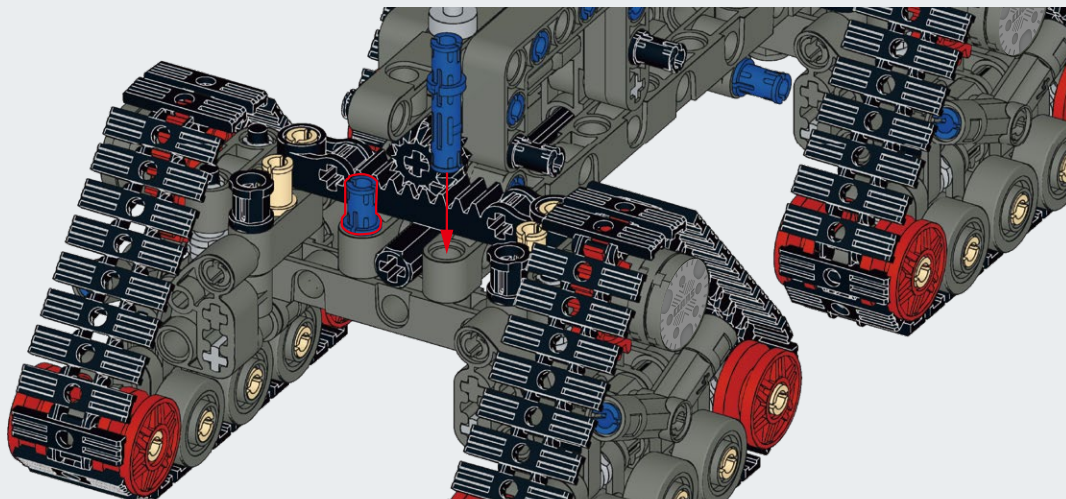

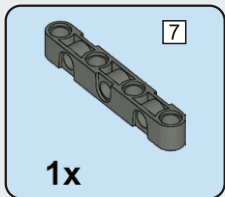

A36

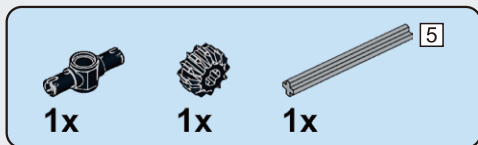
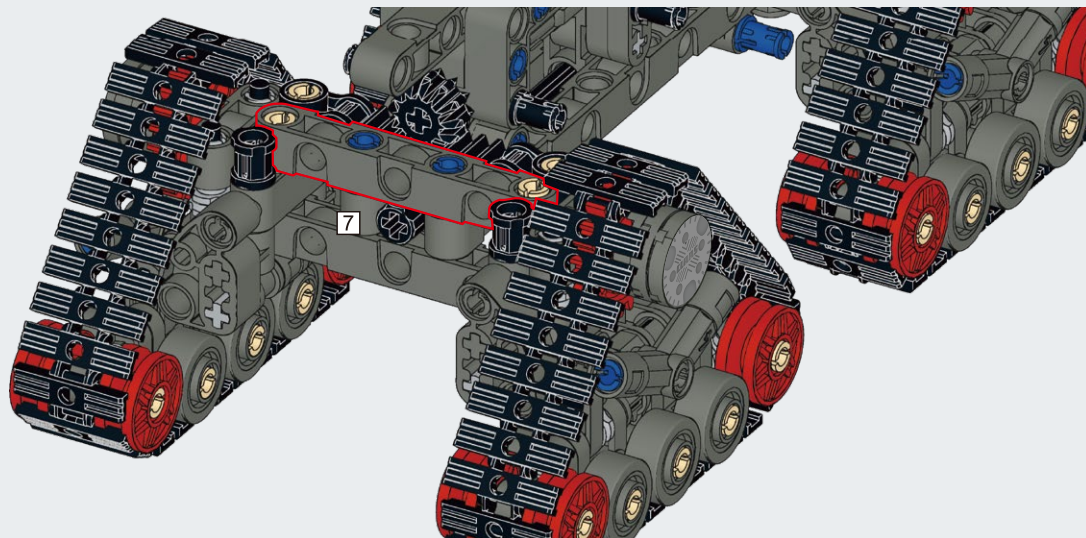

A37

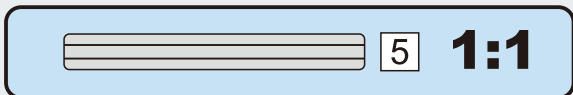
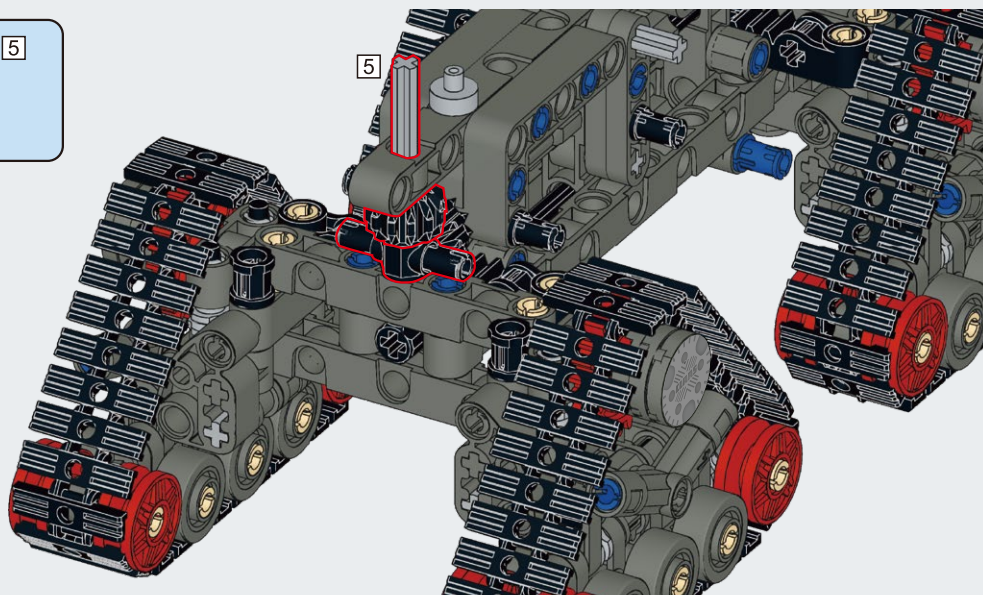



A38

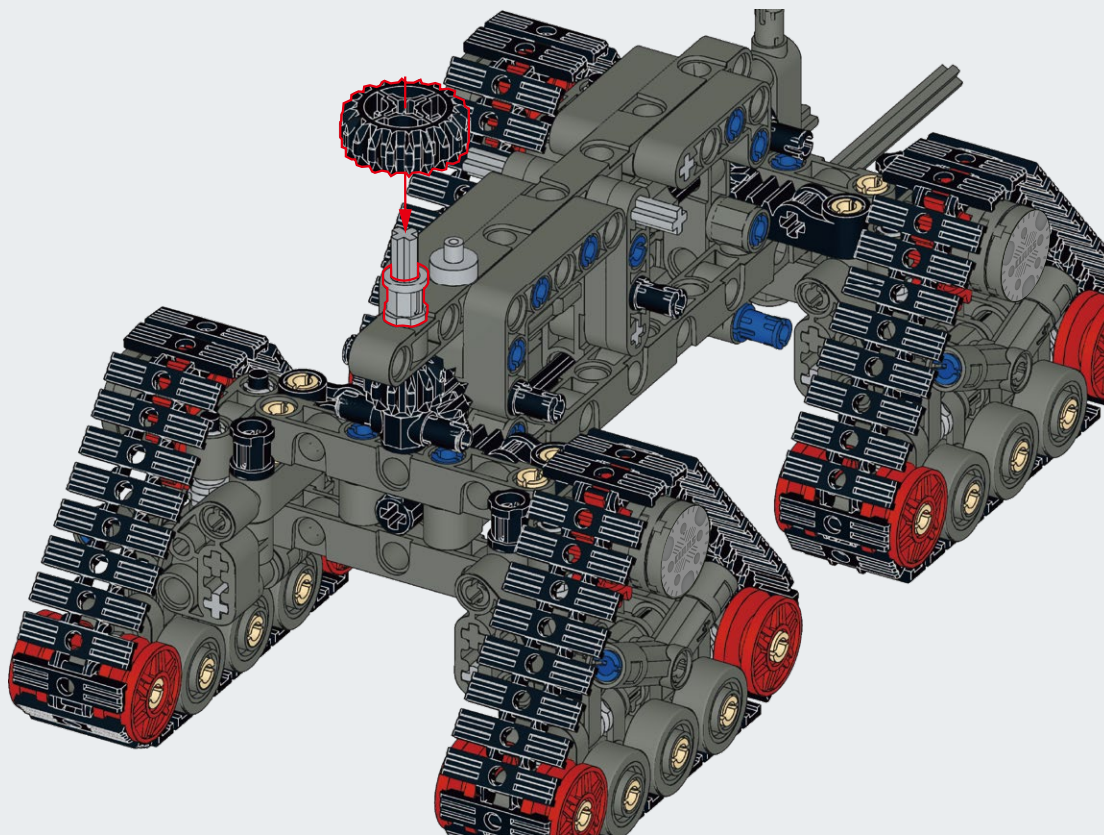

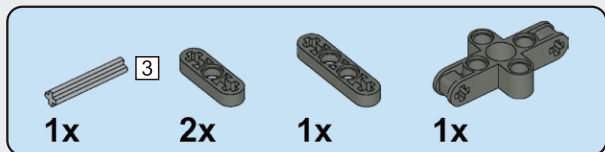

A39

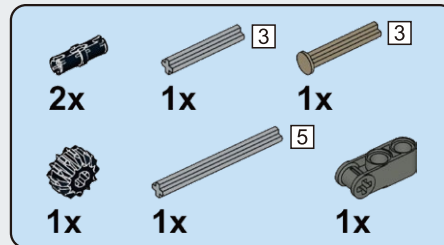
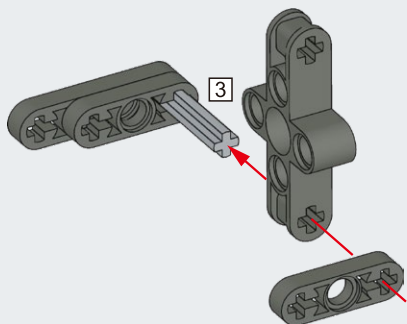

A40

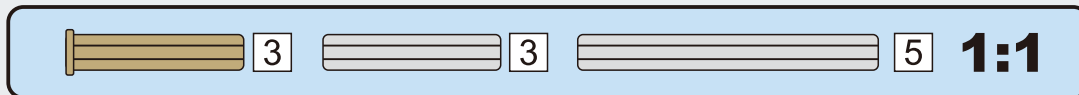
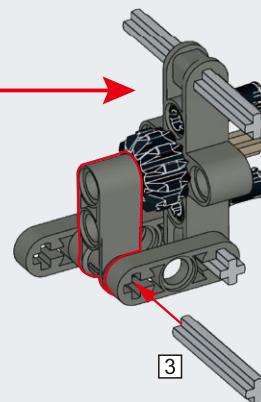
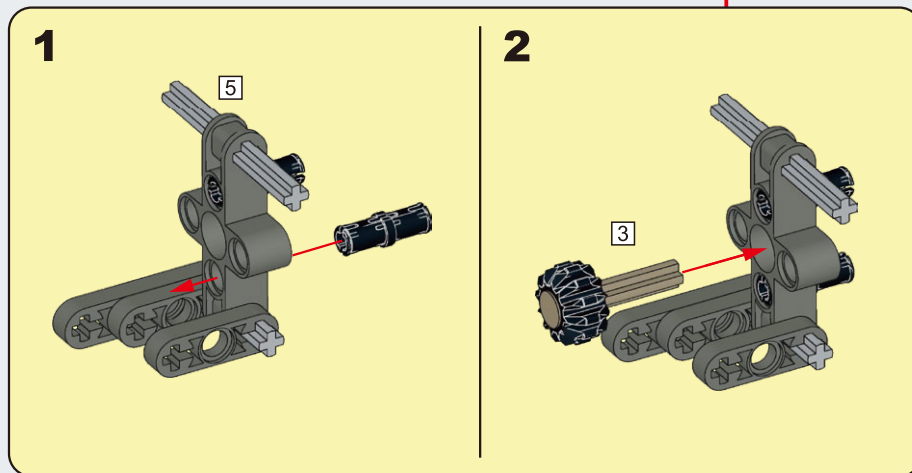

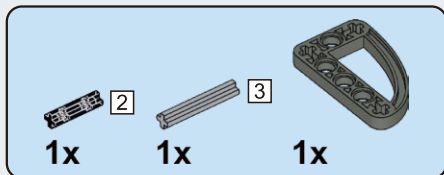

A41

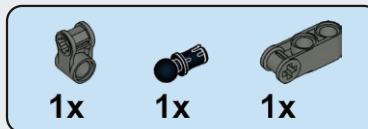
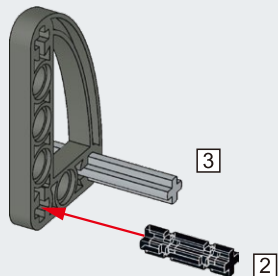

A42

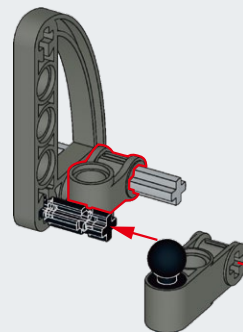

A43

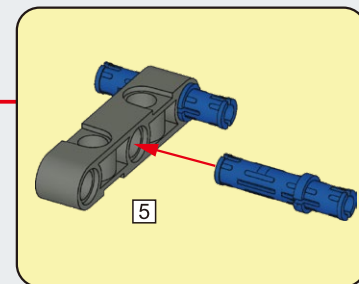
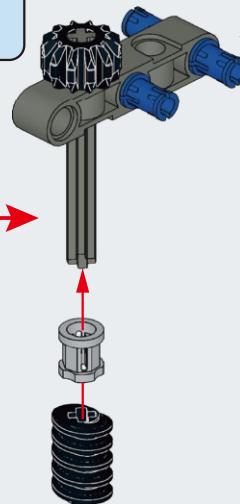
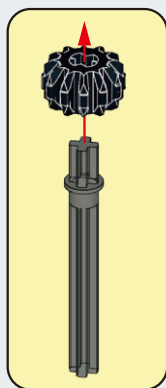

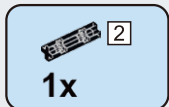

A44

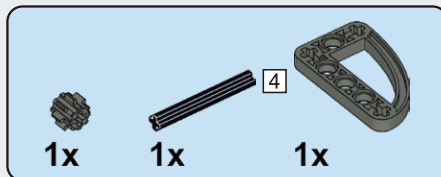
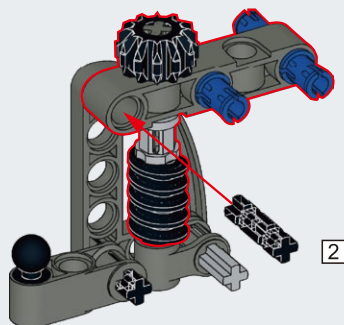

A45

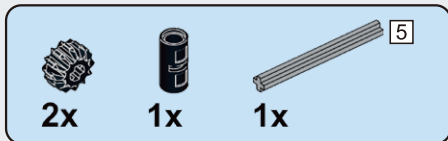
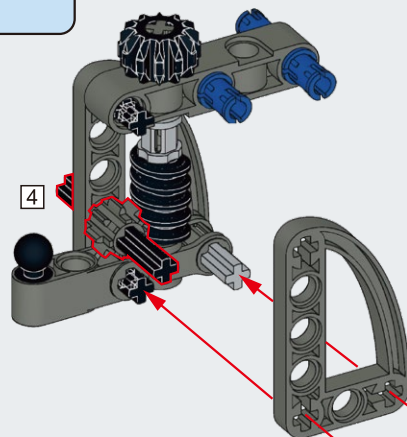

A46

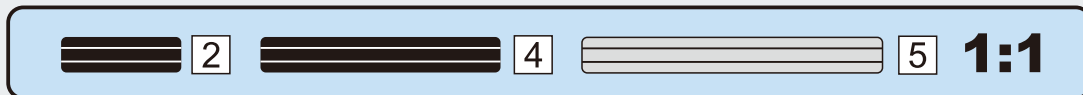
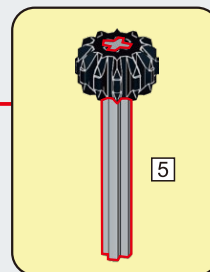
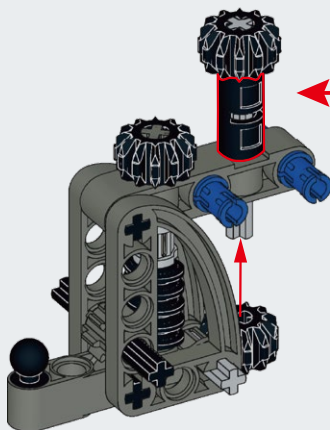



1x

A47

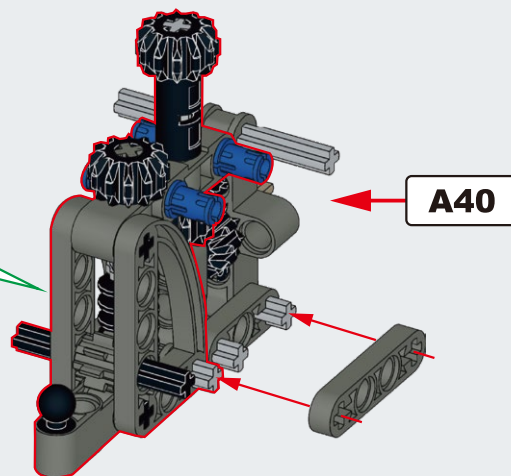
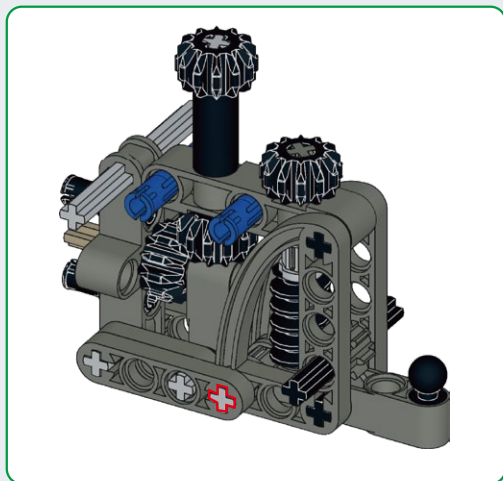

A48

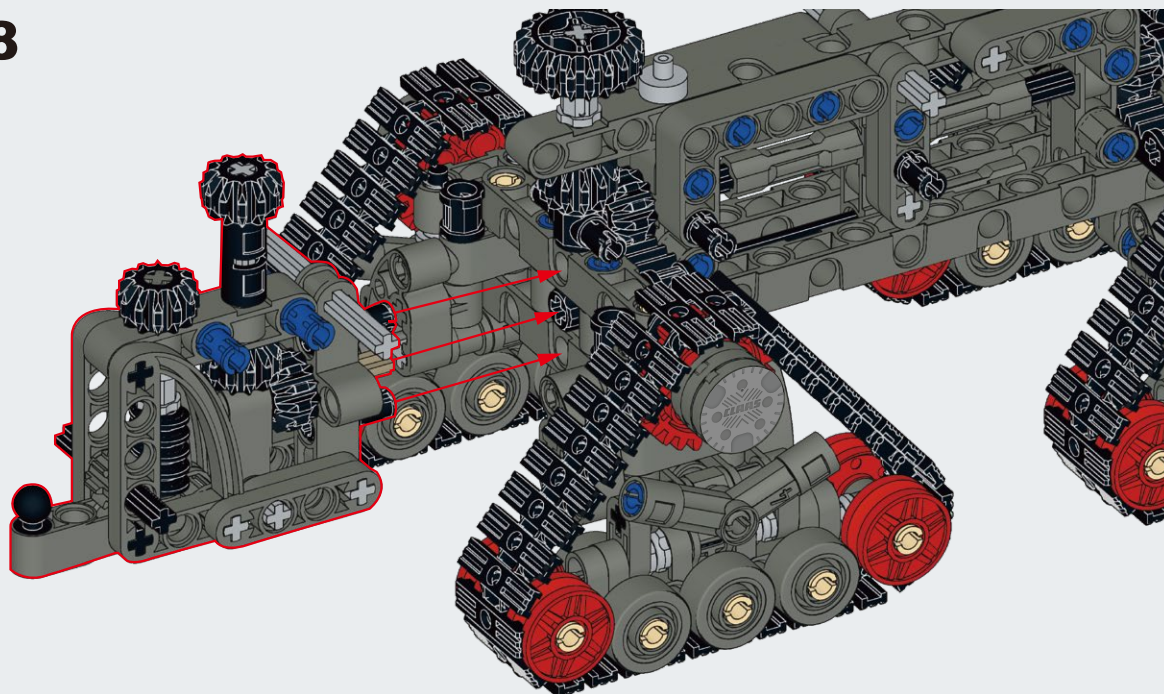

A38

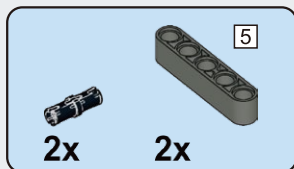

A49

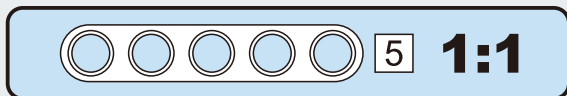
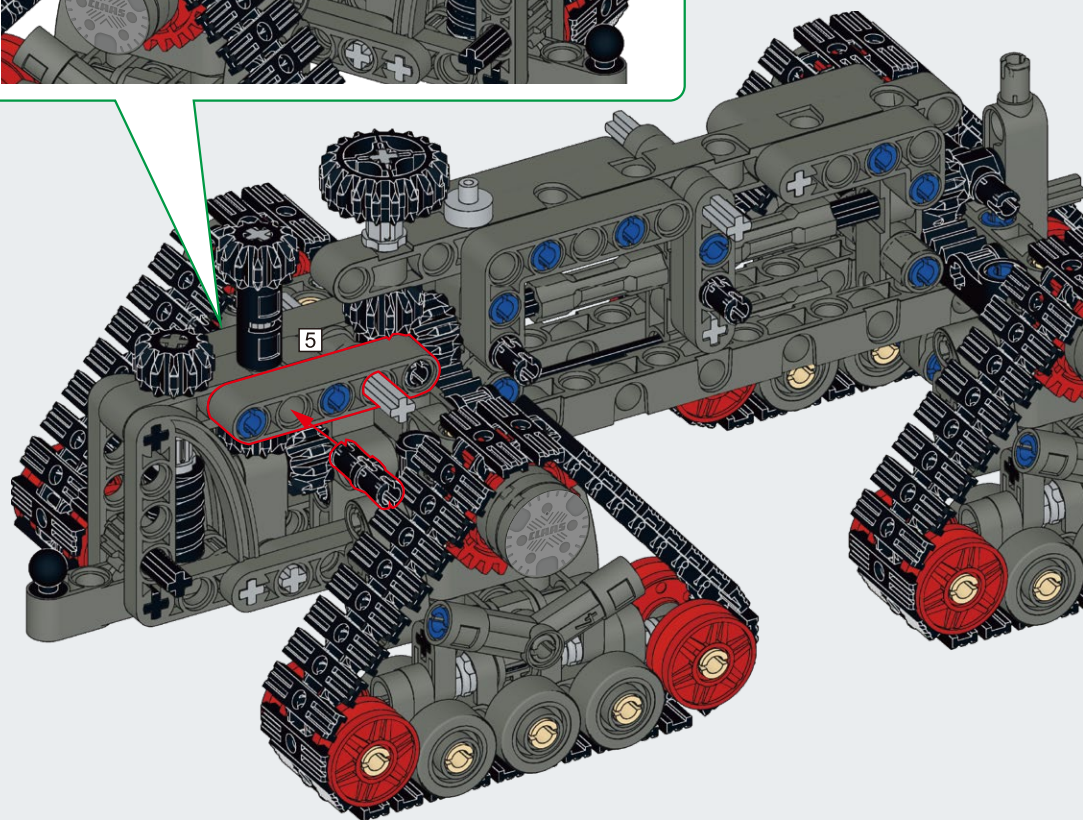
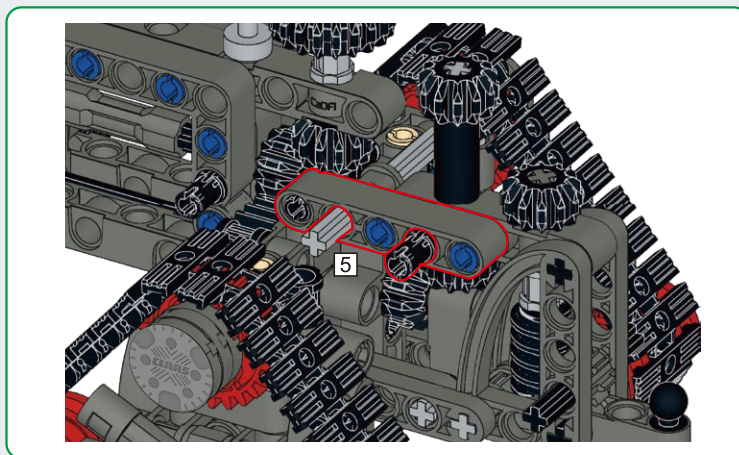

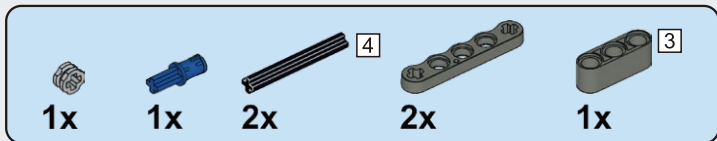

A50

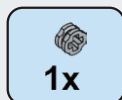
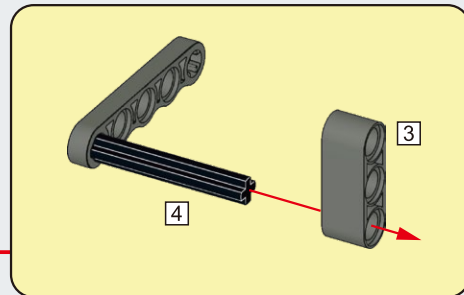
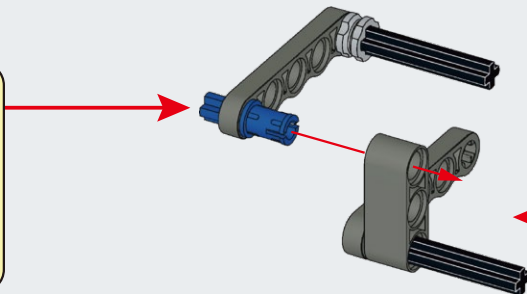
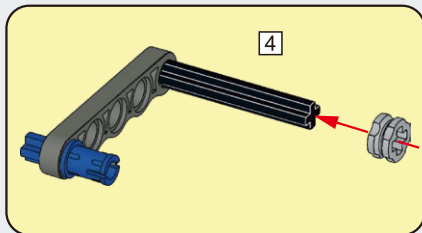

A51

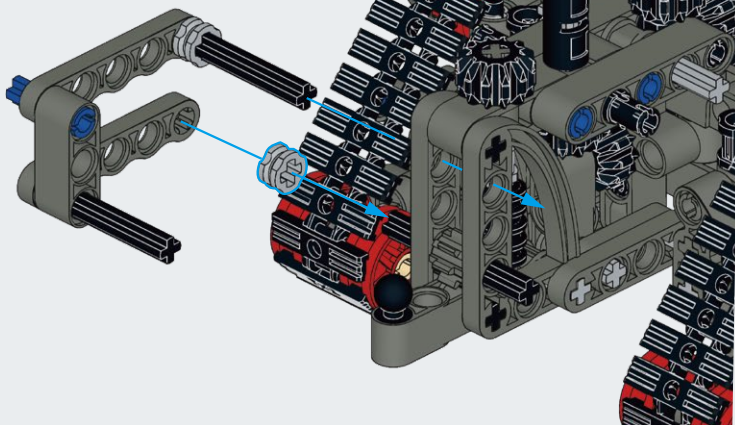

A52

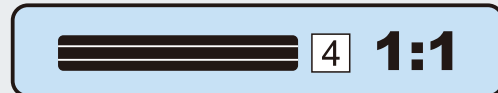
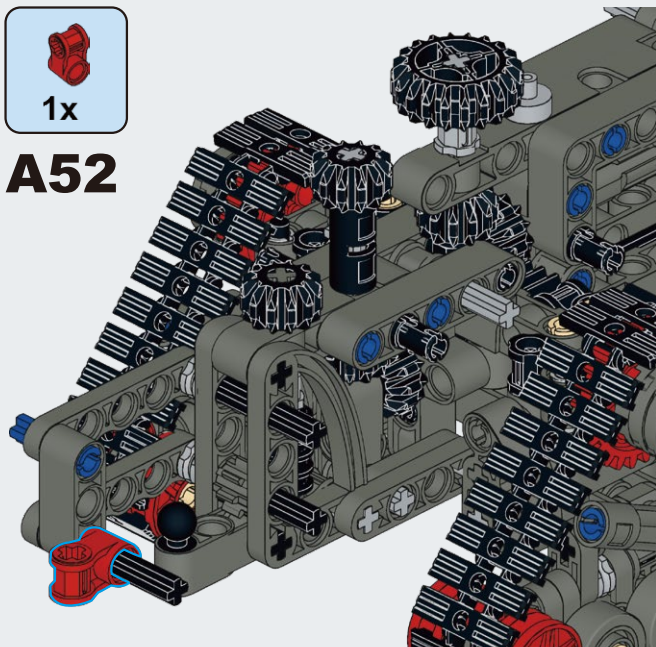

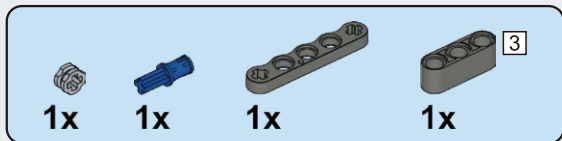

A53

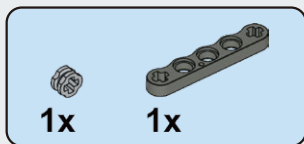
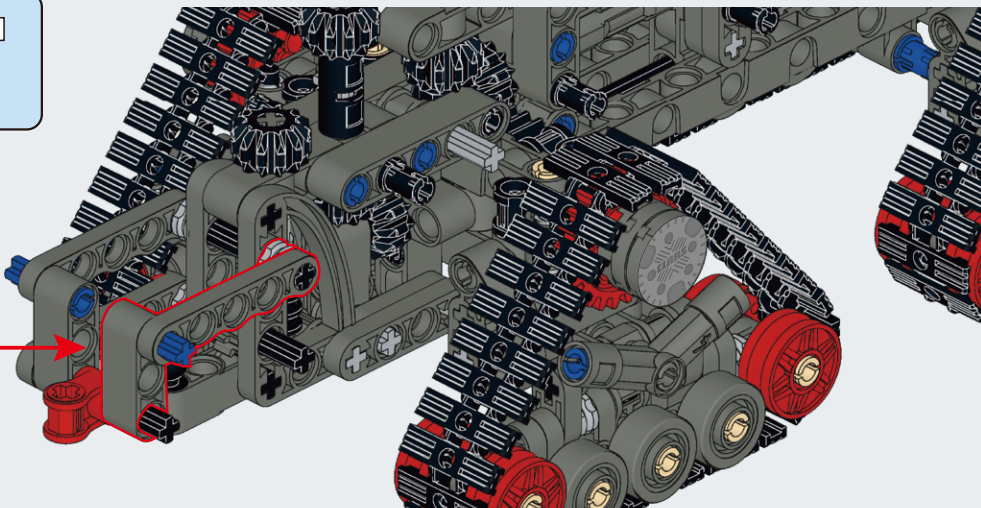
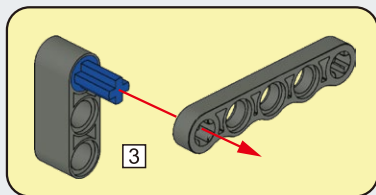

A54

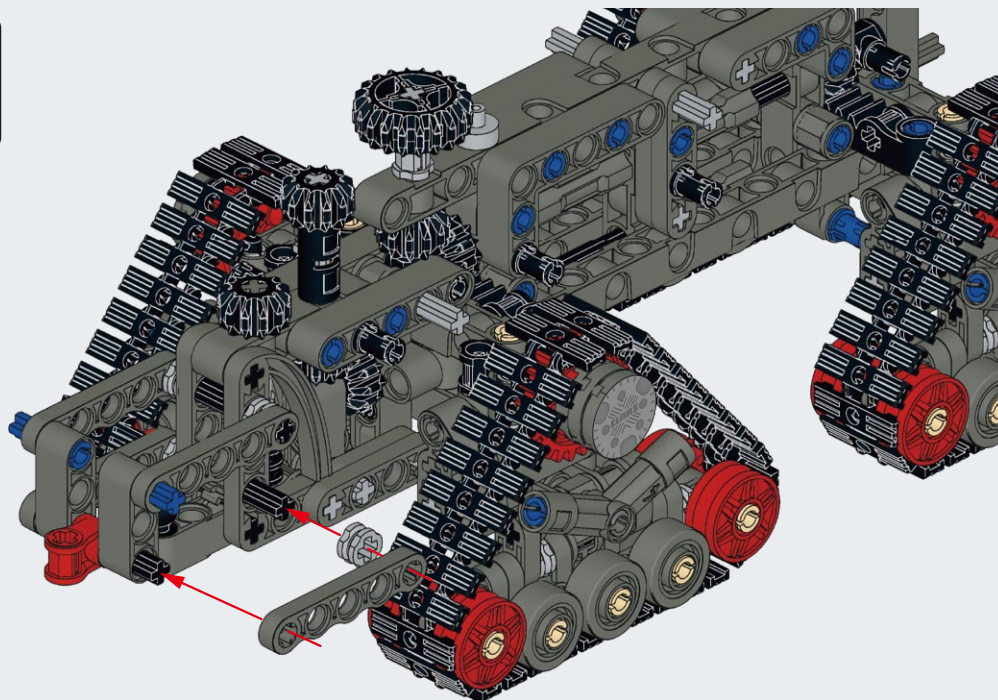

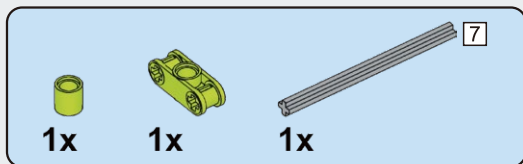

A55

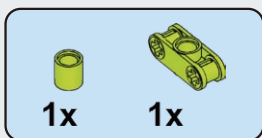
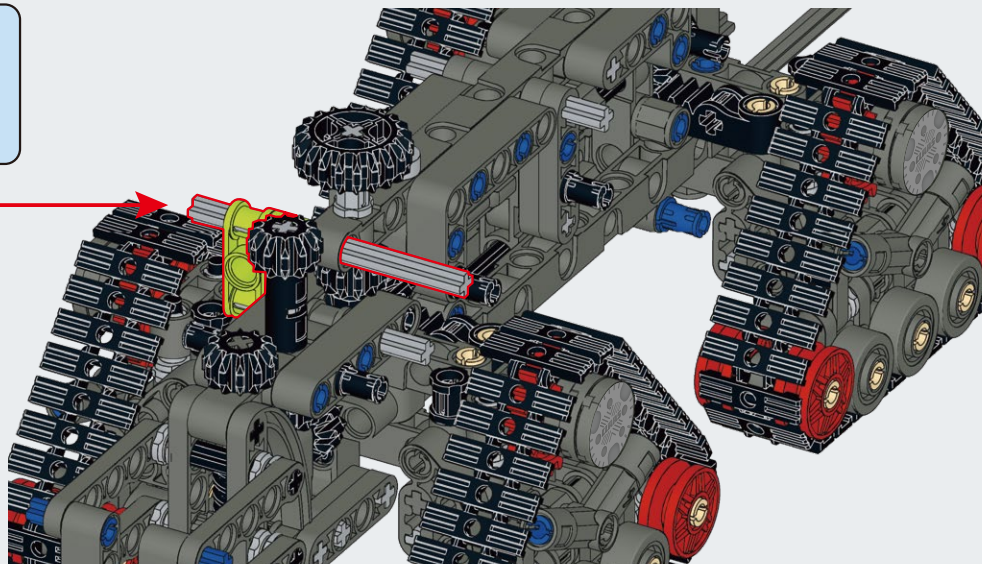
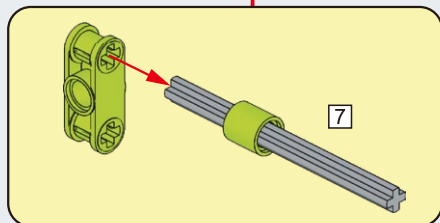

A56

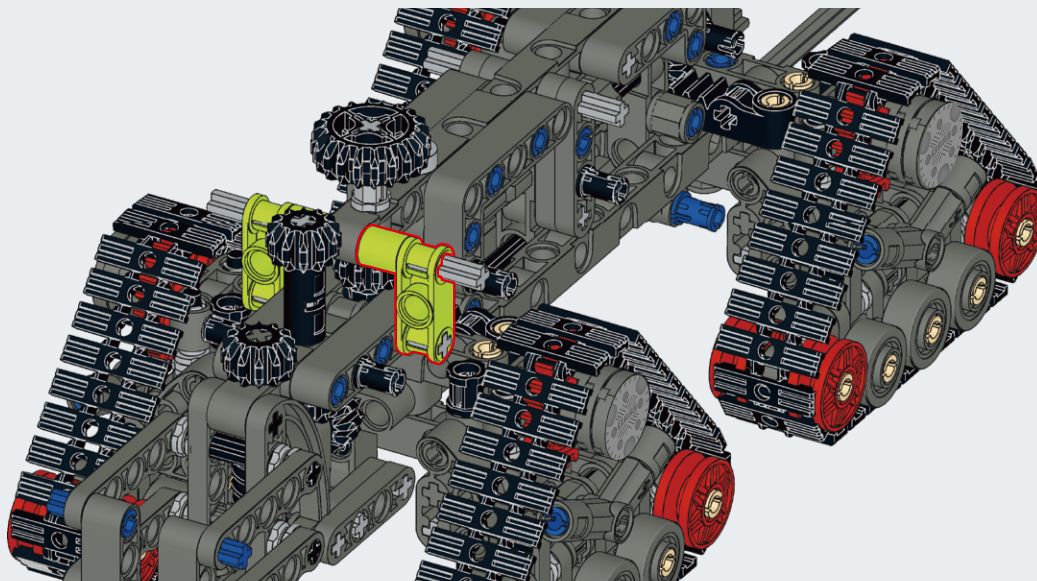

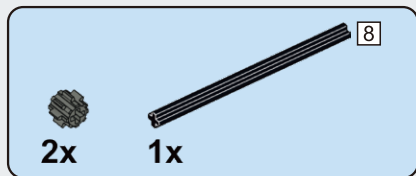

A57

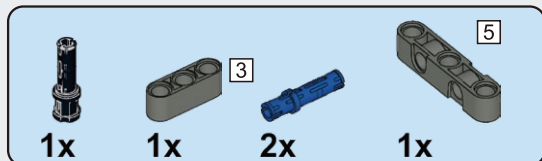
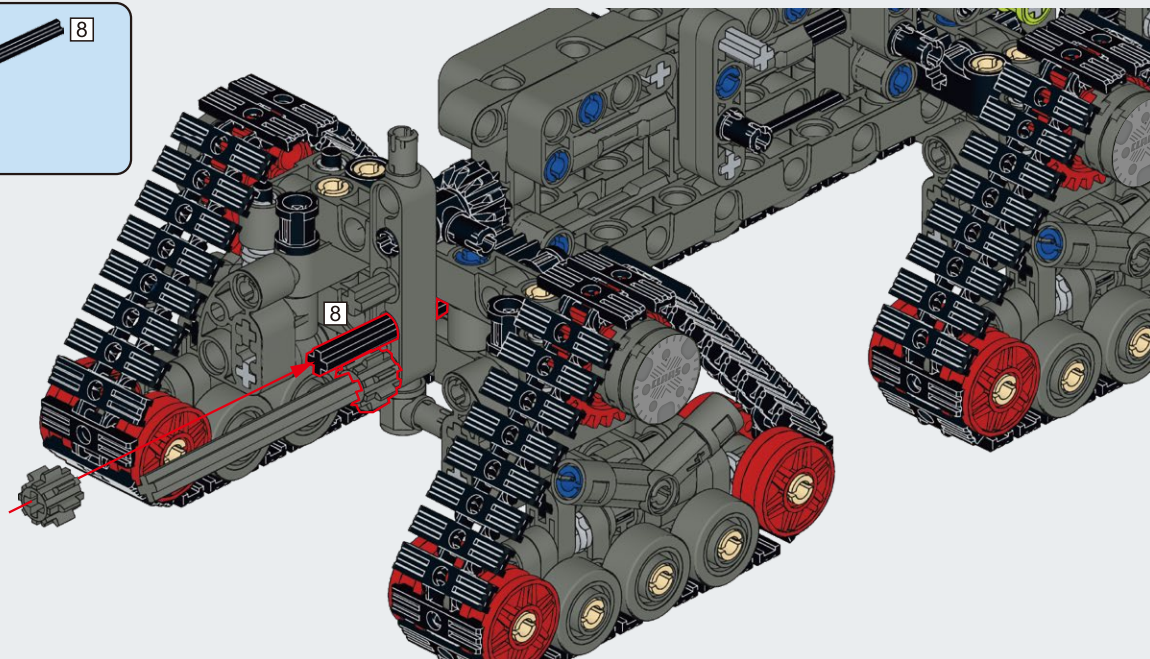
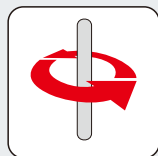

A58

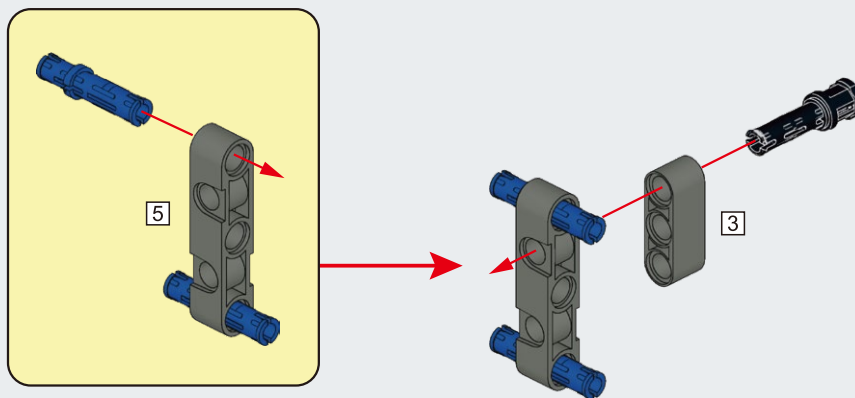



1x

A59

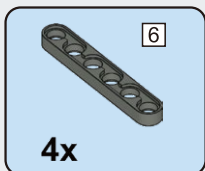
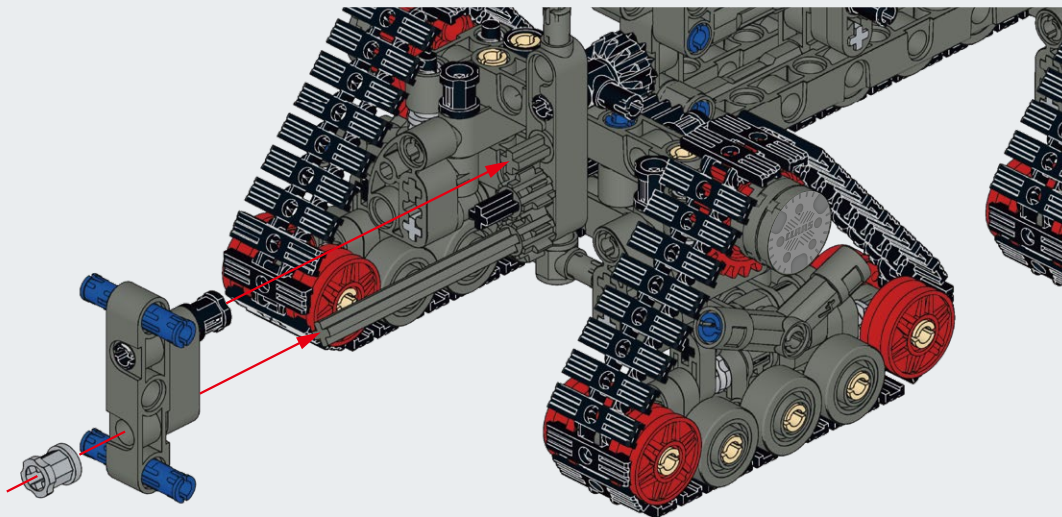

6

4x

A60

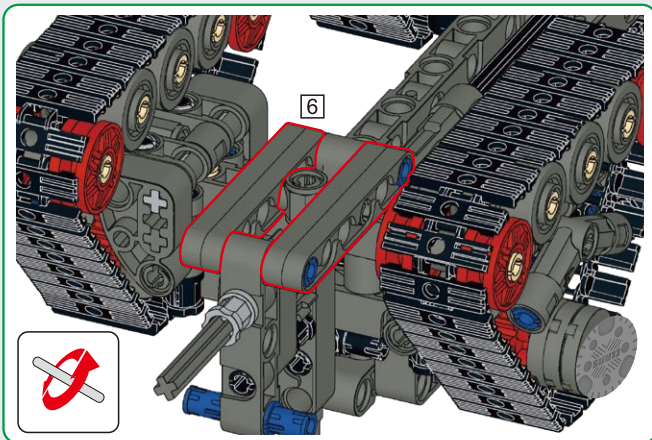

6

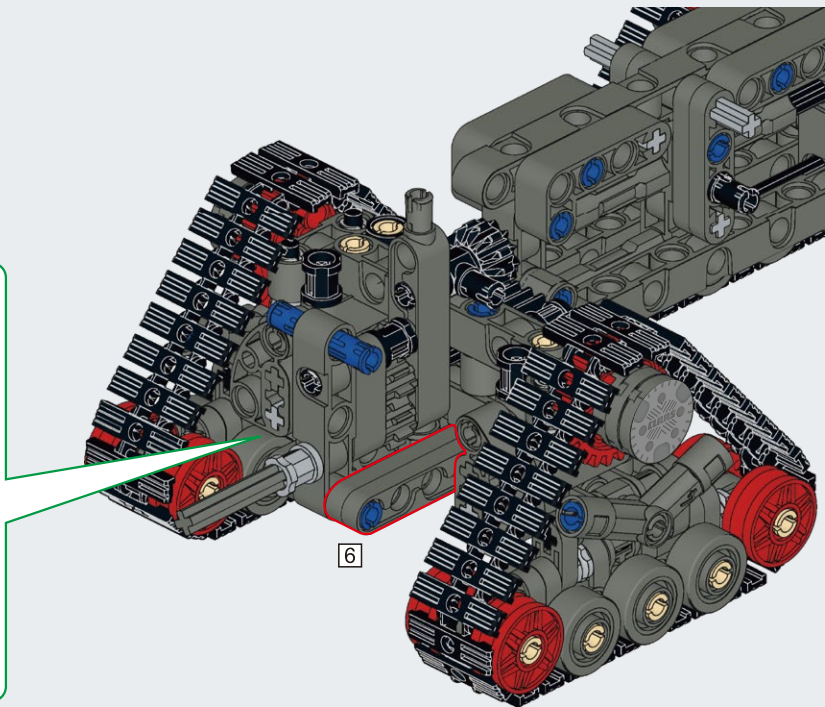

6



A61

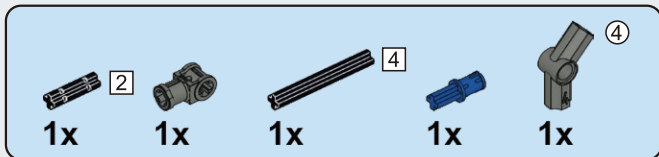
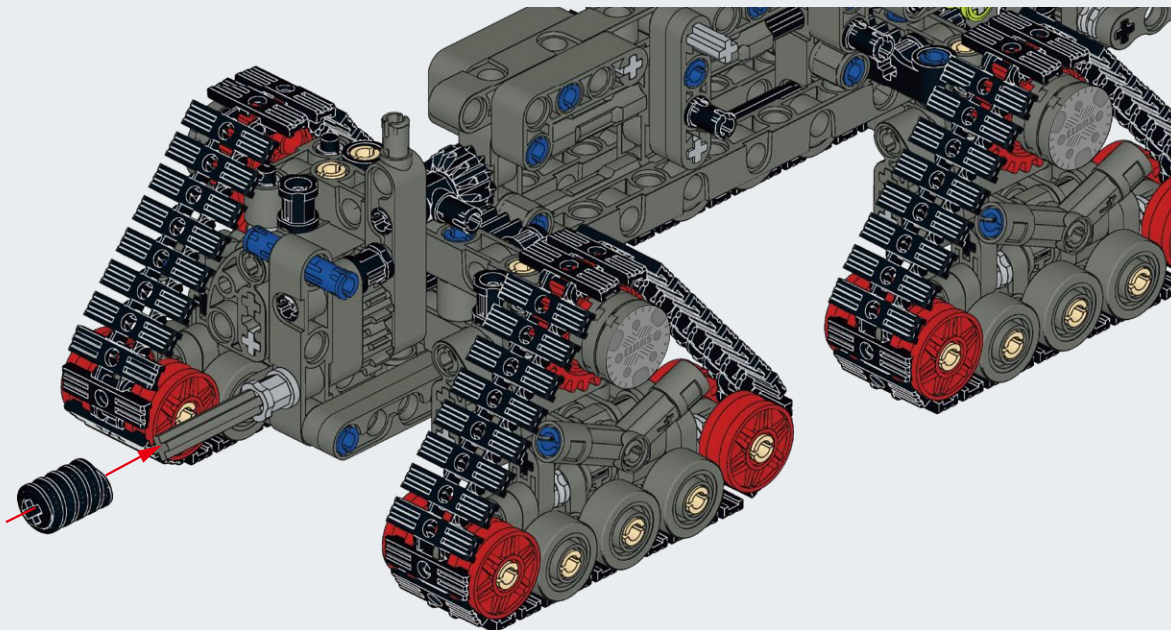

A62

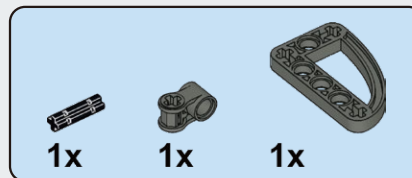
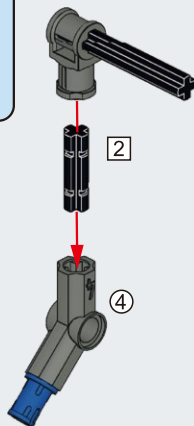

A63

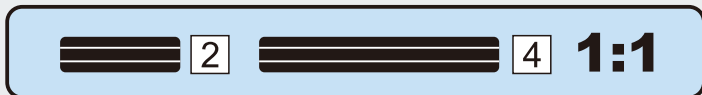
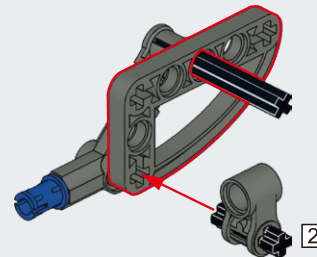

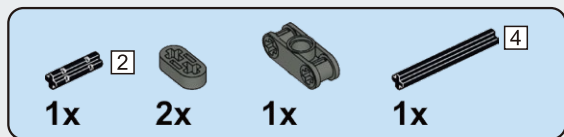

A64

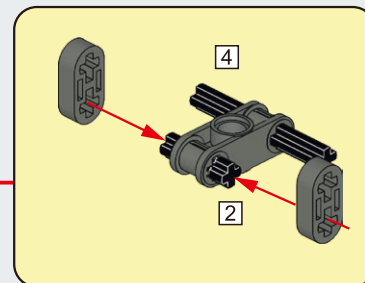
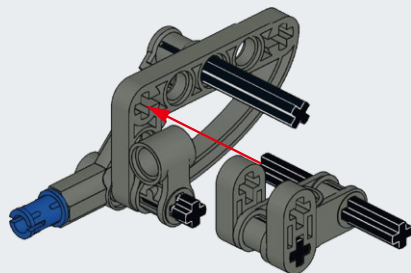

A65

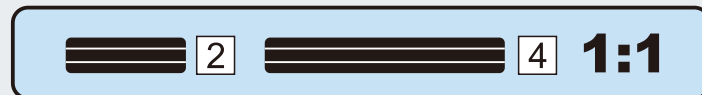
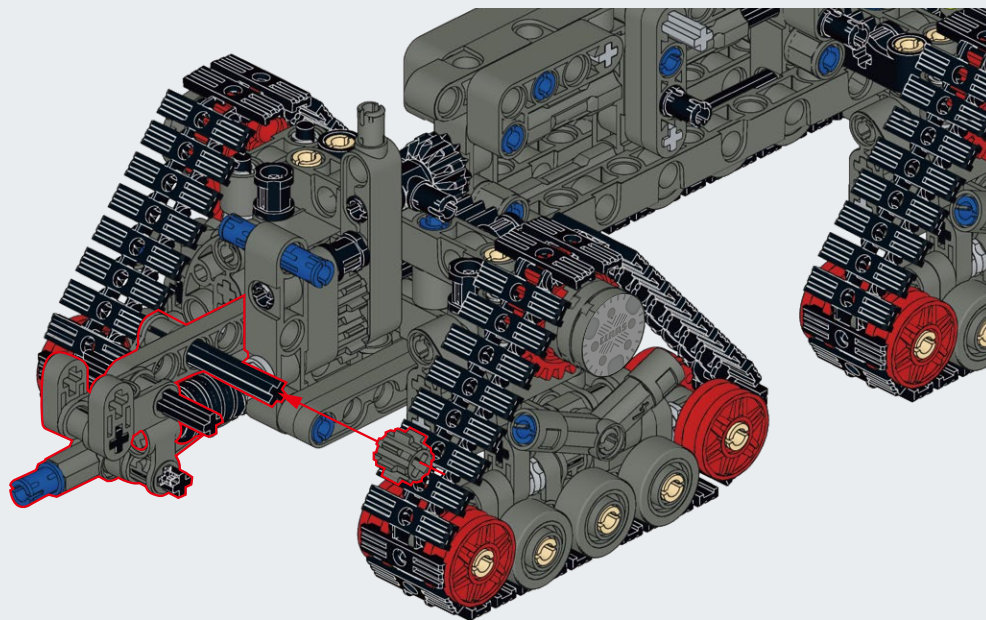
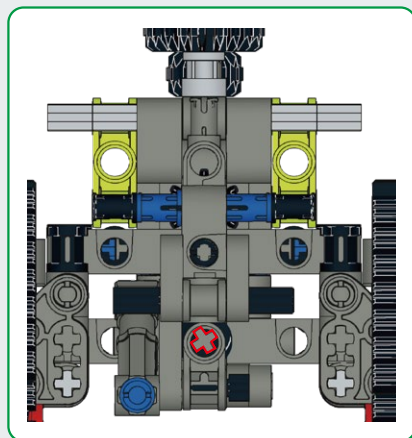

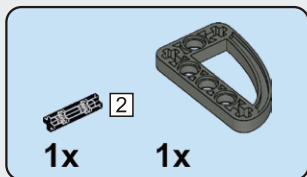

A66

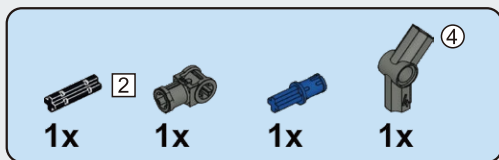
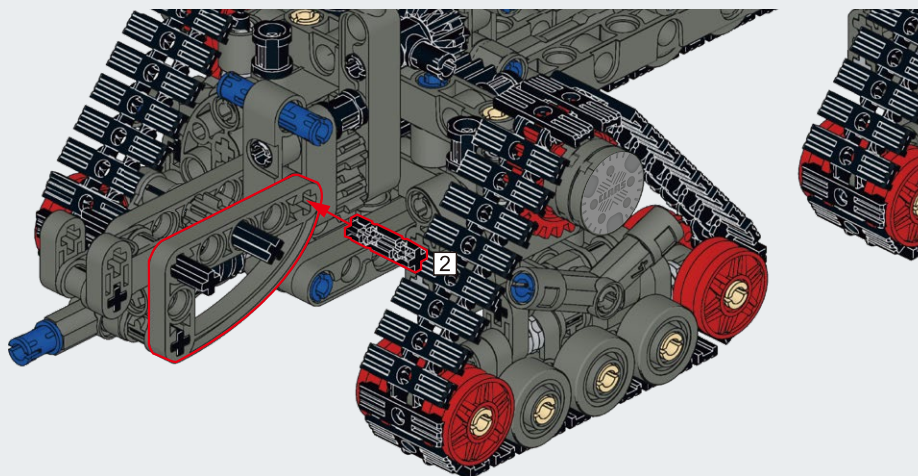

A67

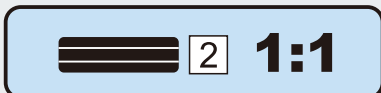
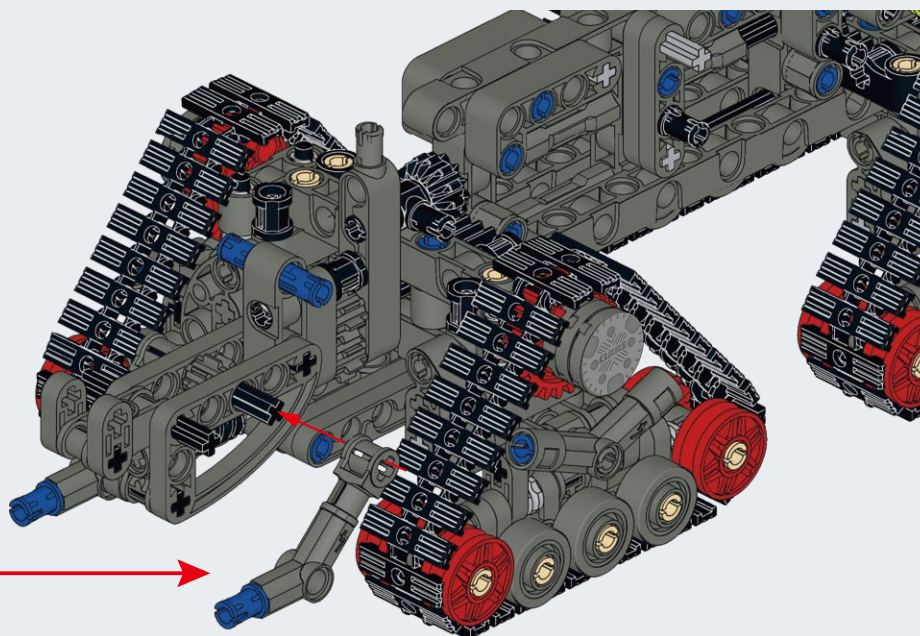
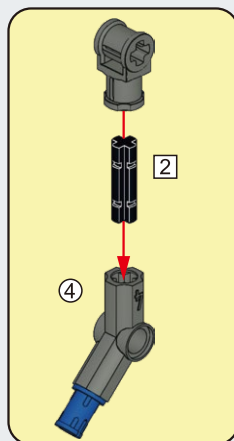

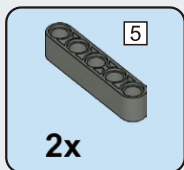

A68

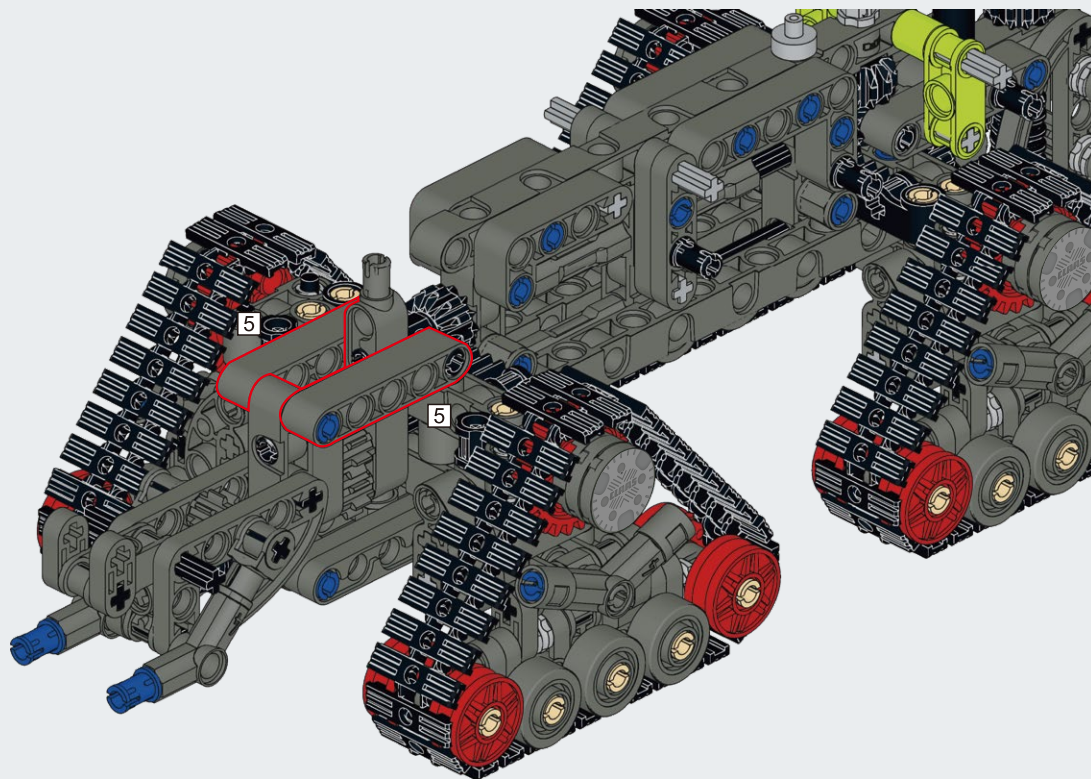

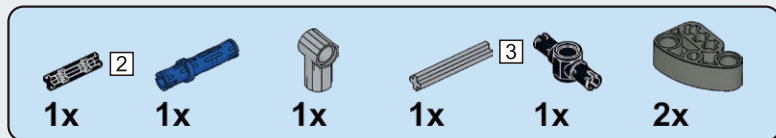

A69

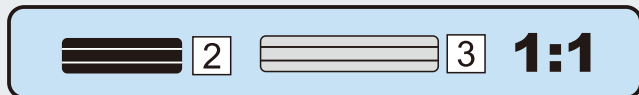
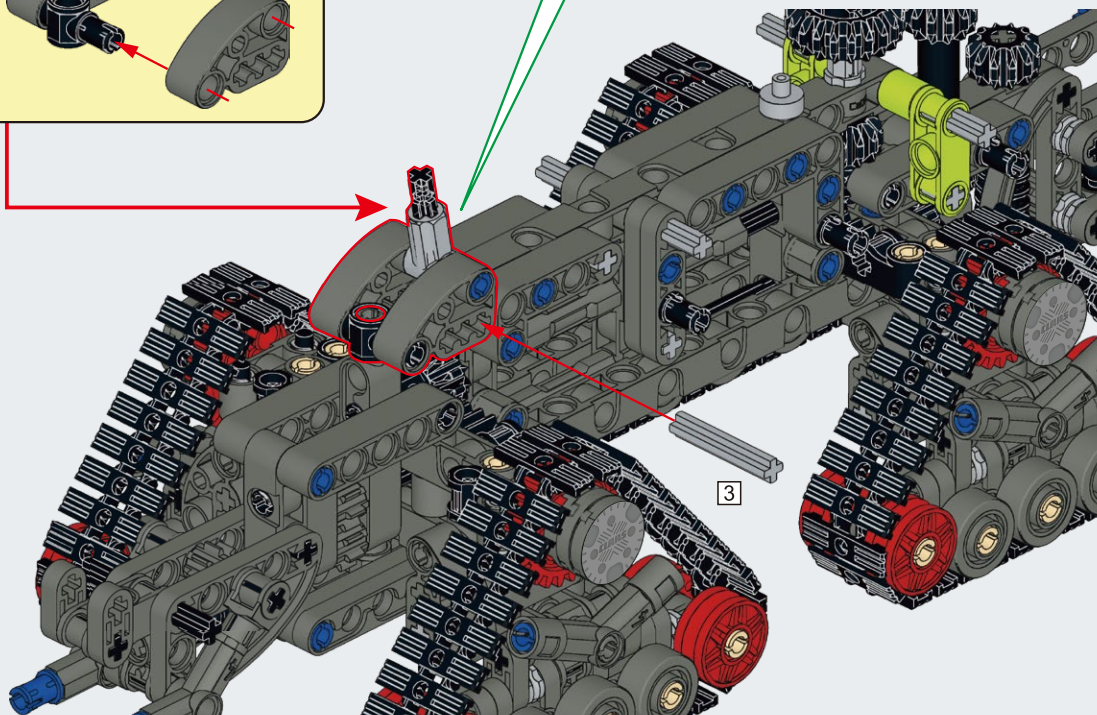
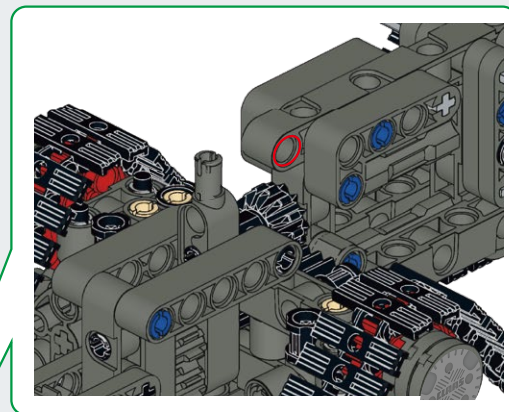
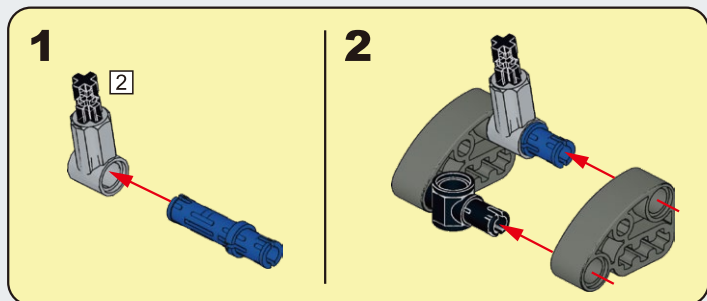



A70

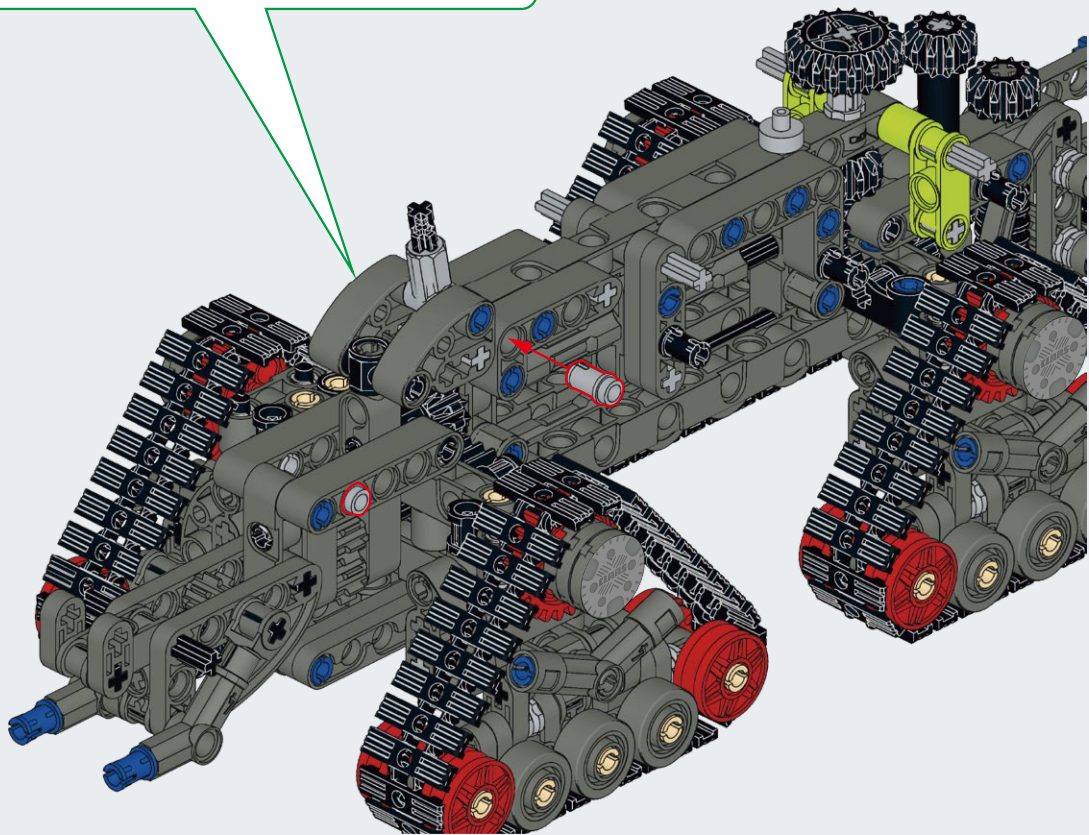
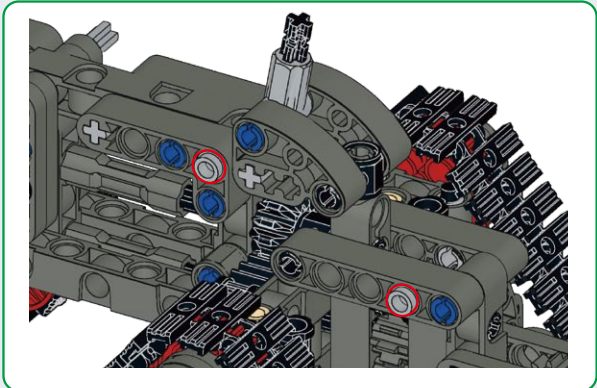

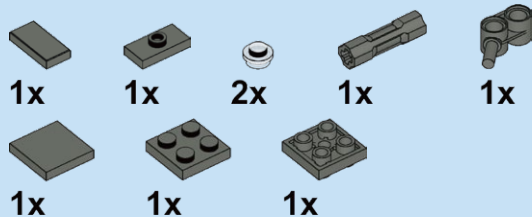
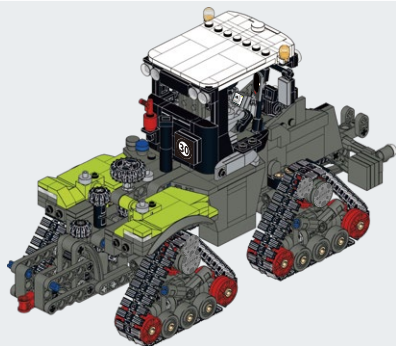
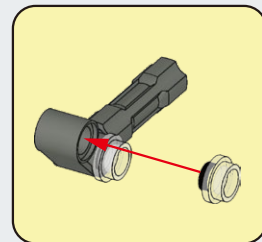
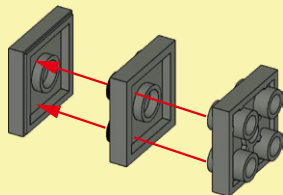
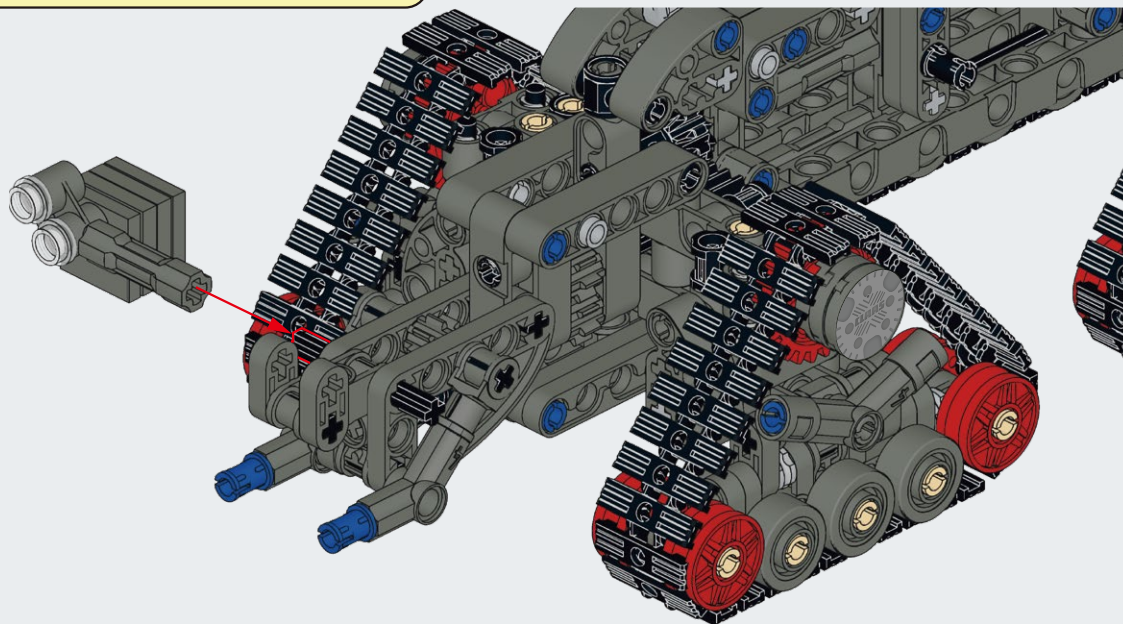
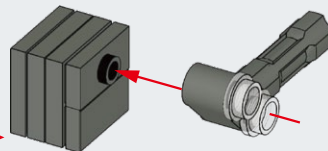
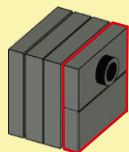
B**B1****1****2**

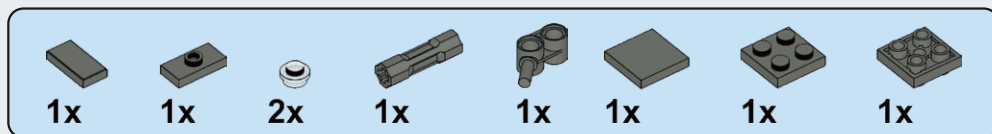

B2

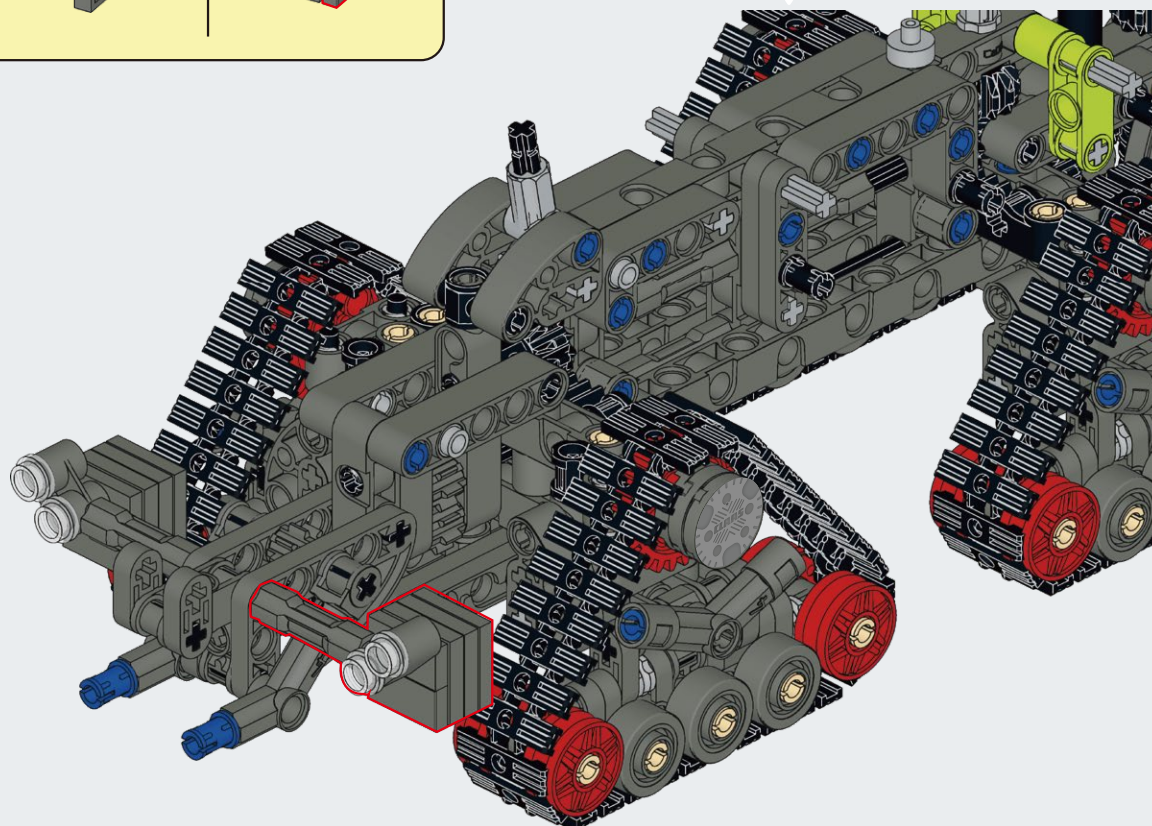
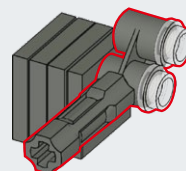
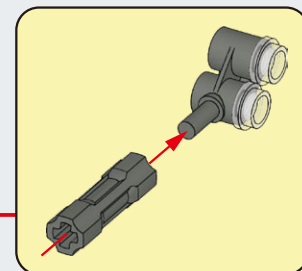
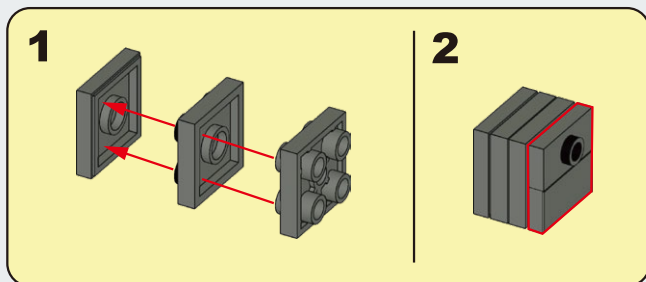

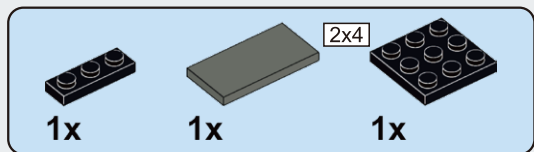

B3

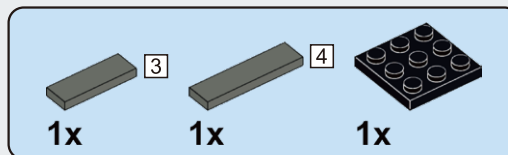
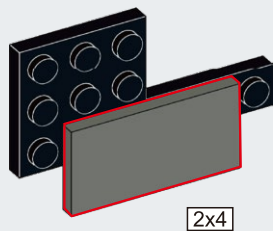

B4

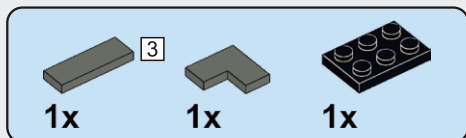
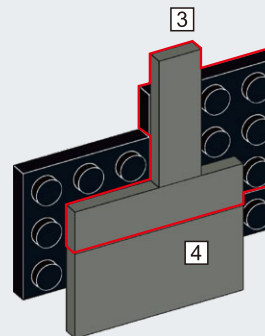

B5

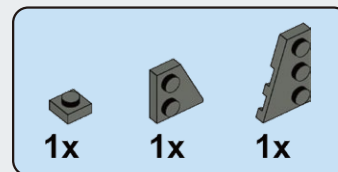
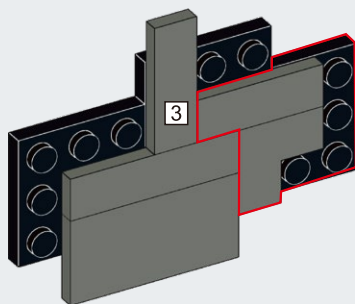

B6

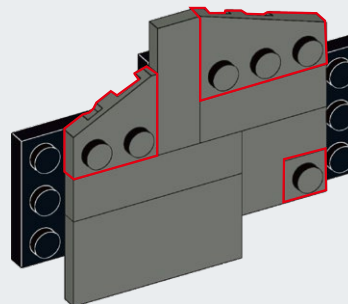

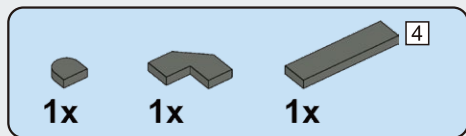

B7

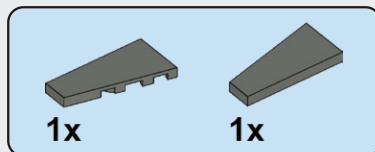
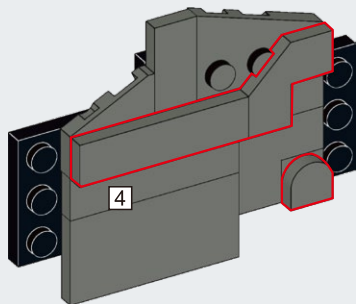

B8

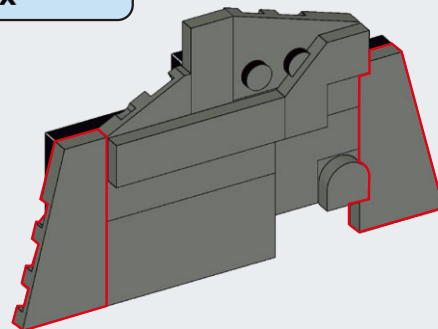

B9

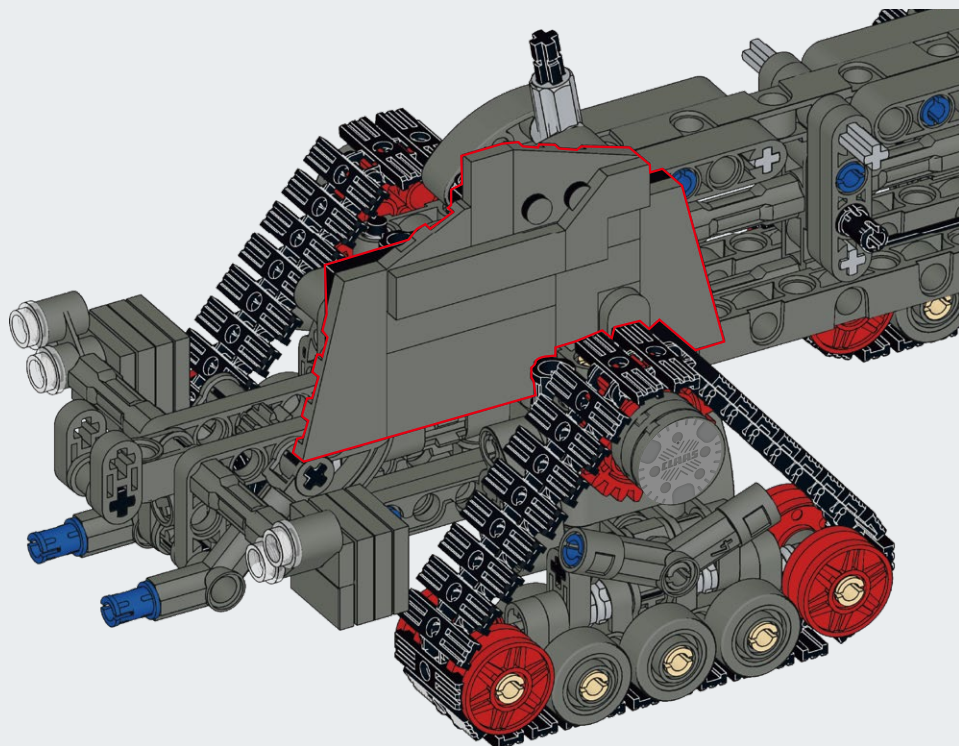
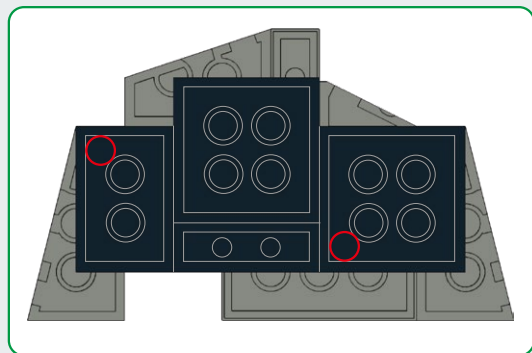

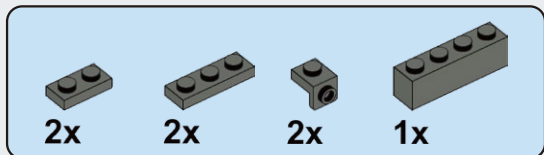

B10

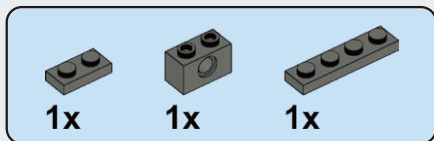
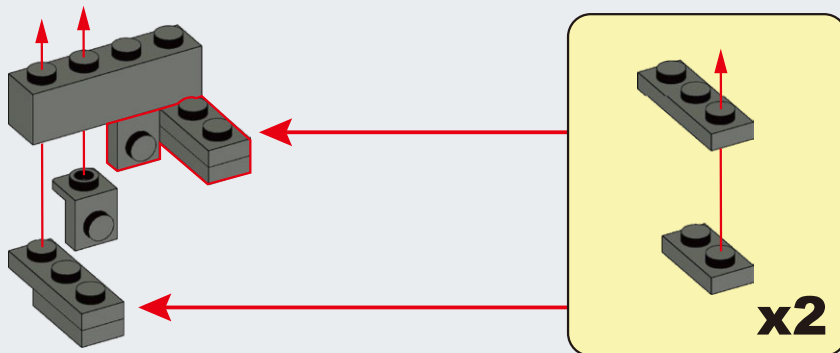

B11

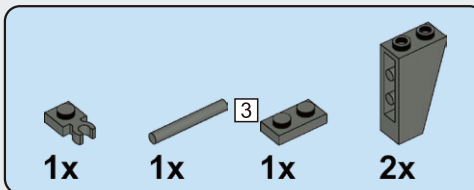
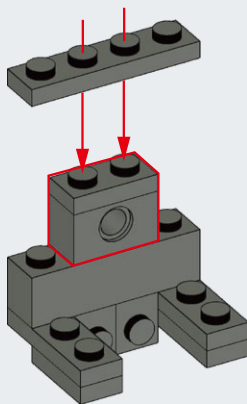

B12

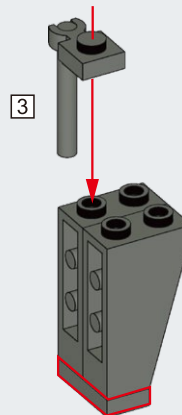

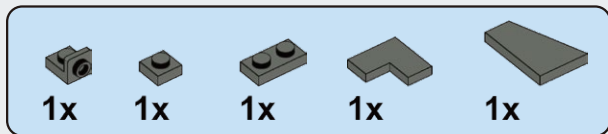

B13

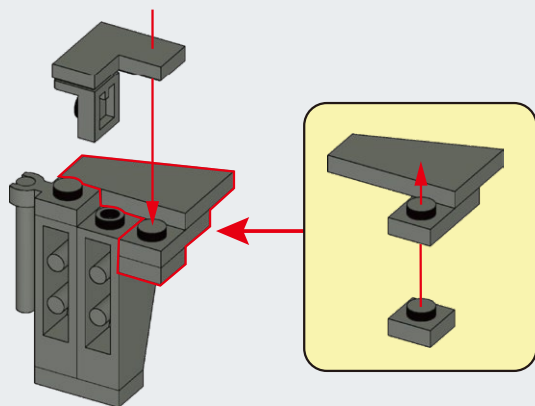

B14

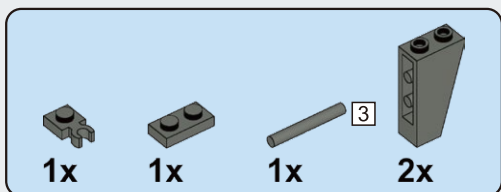
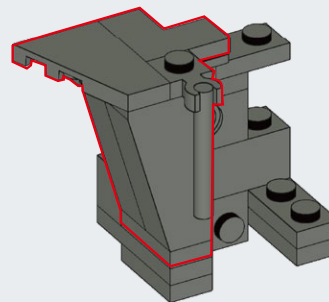

B15

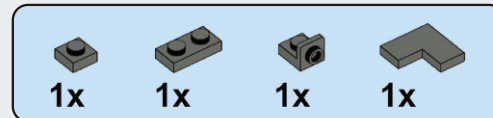
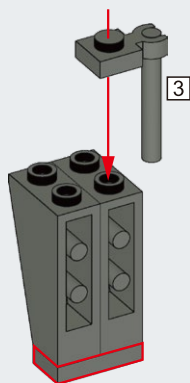

B16

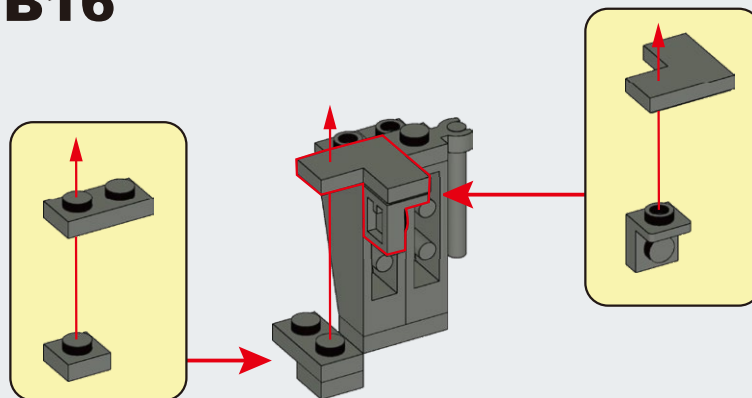

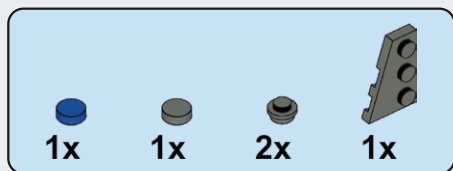

B17

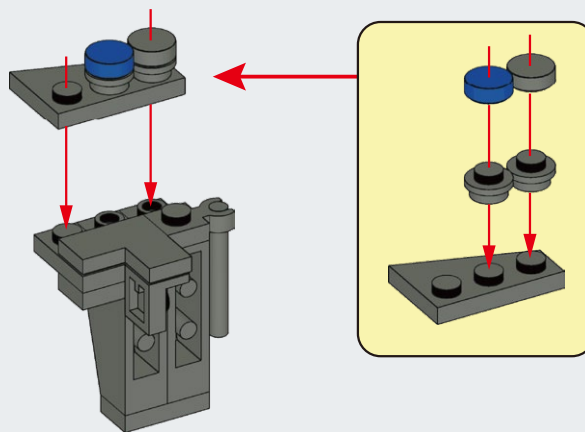

B18

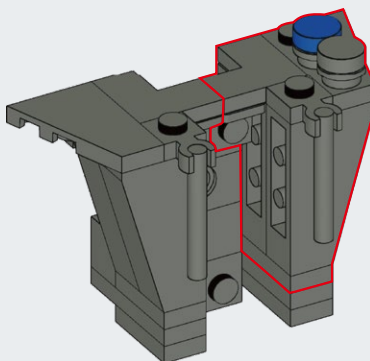

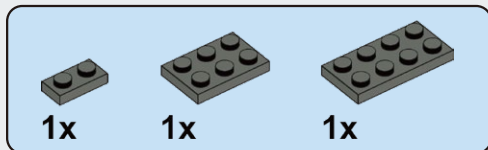

B19

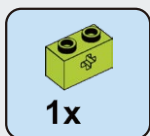
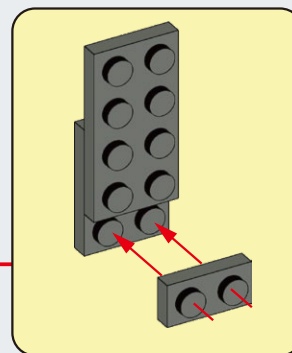
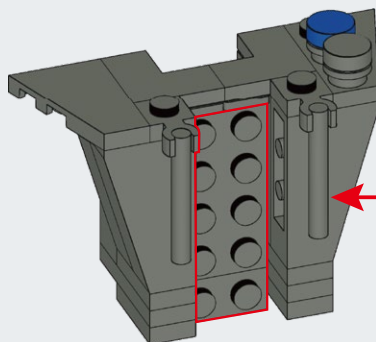

B20

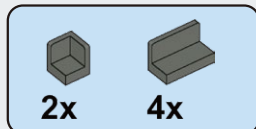
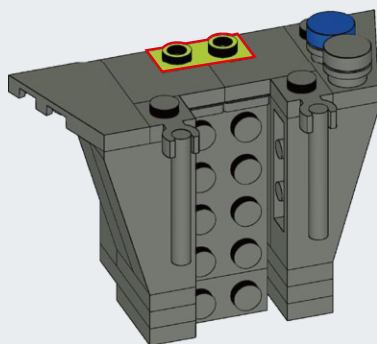

B21

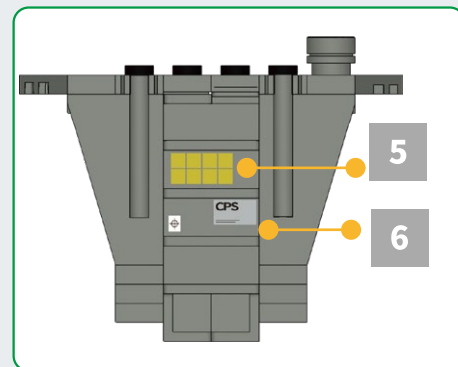
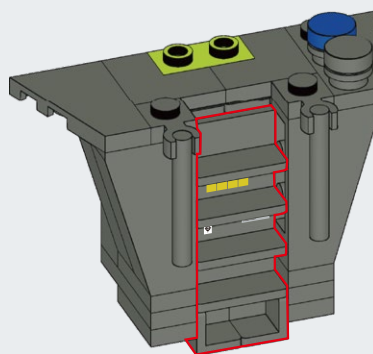

B22

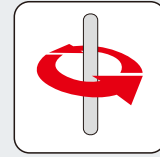
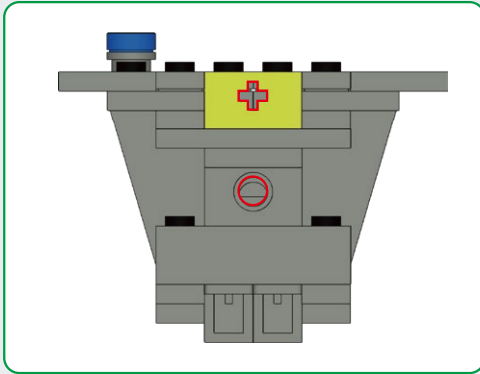

B9 →

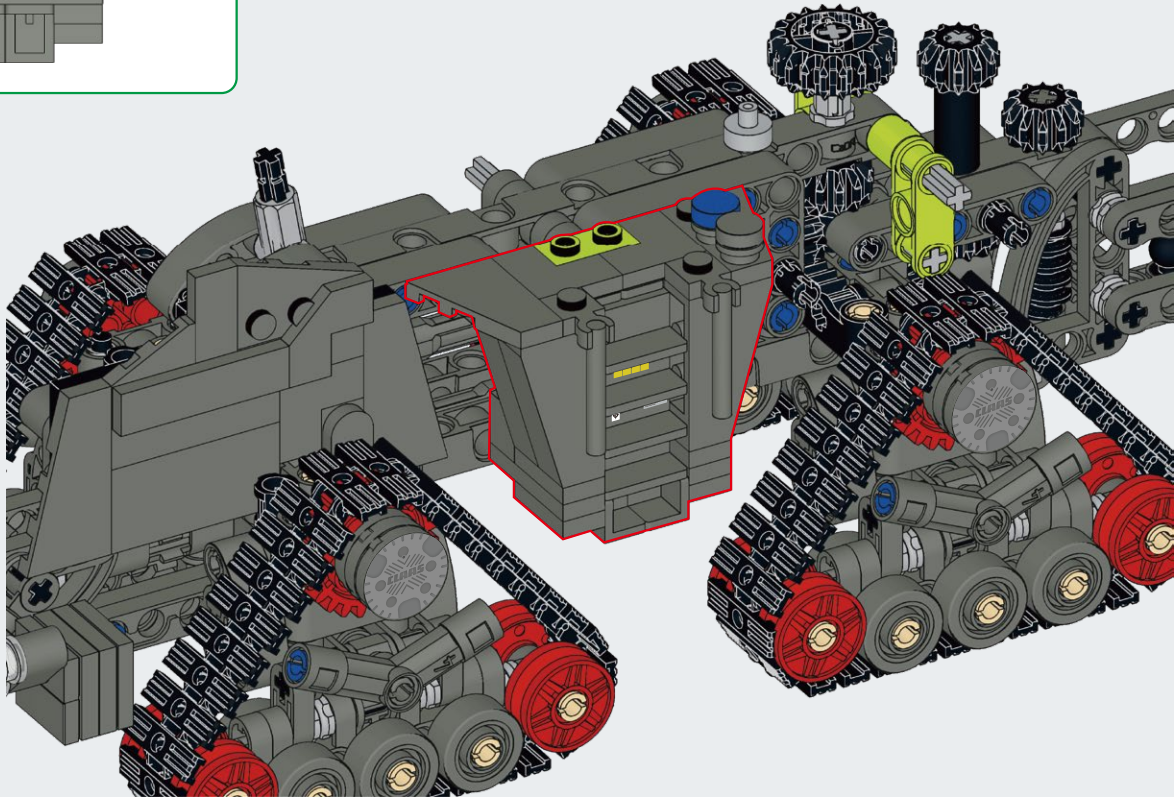

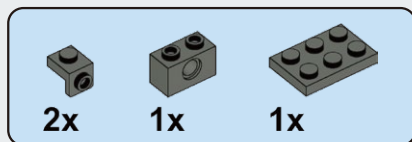

B23

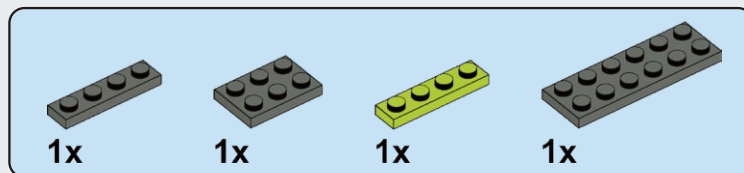
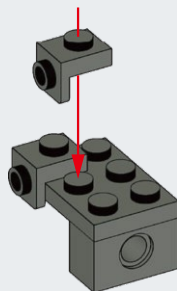

B24

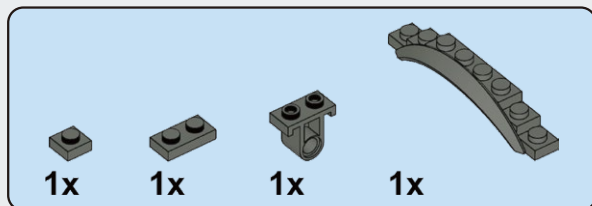
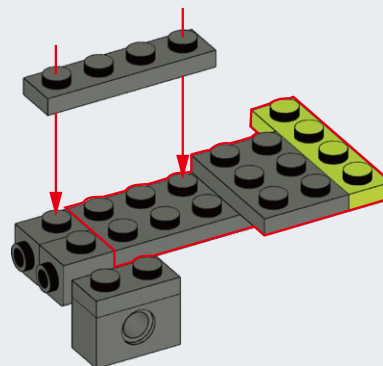

B25

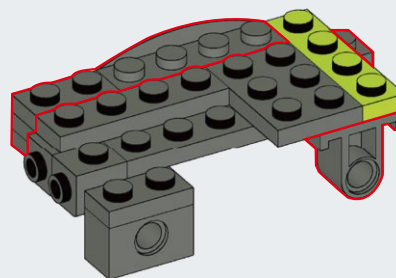
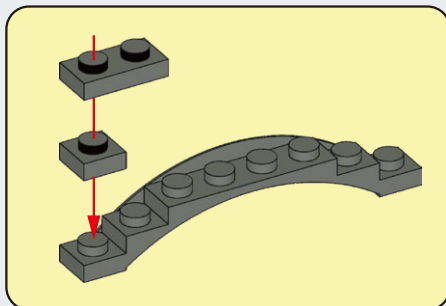

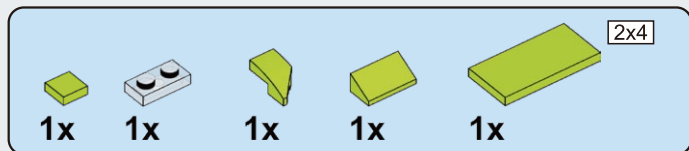

B26

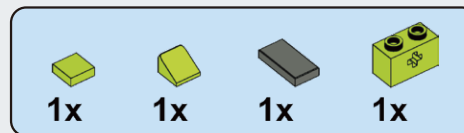
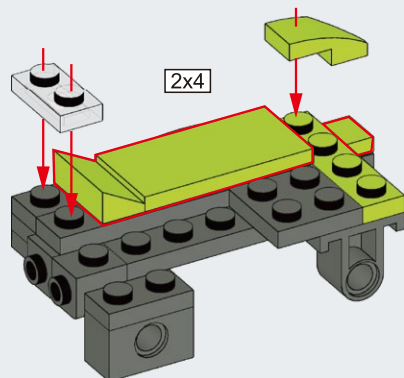

B27

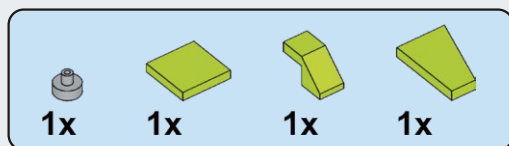
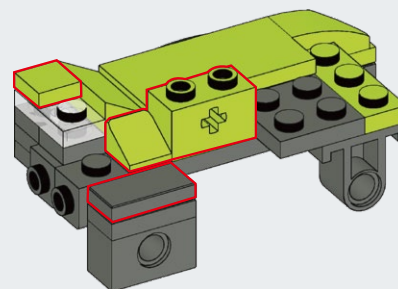

B28

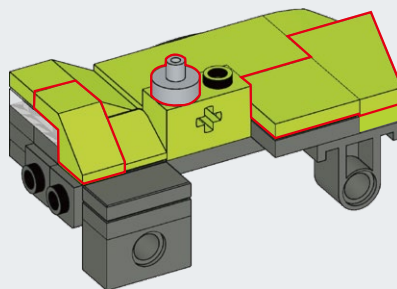

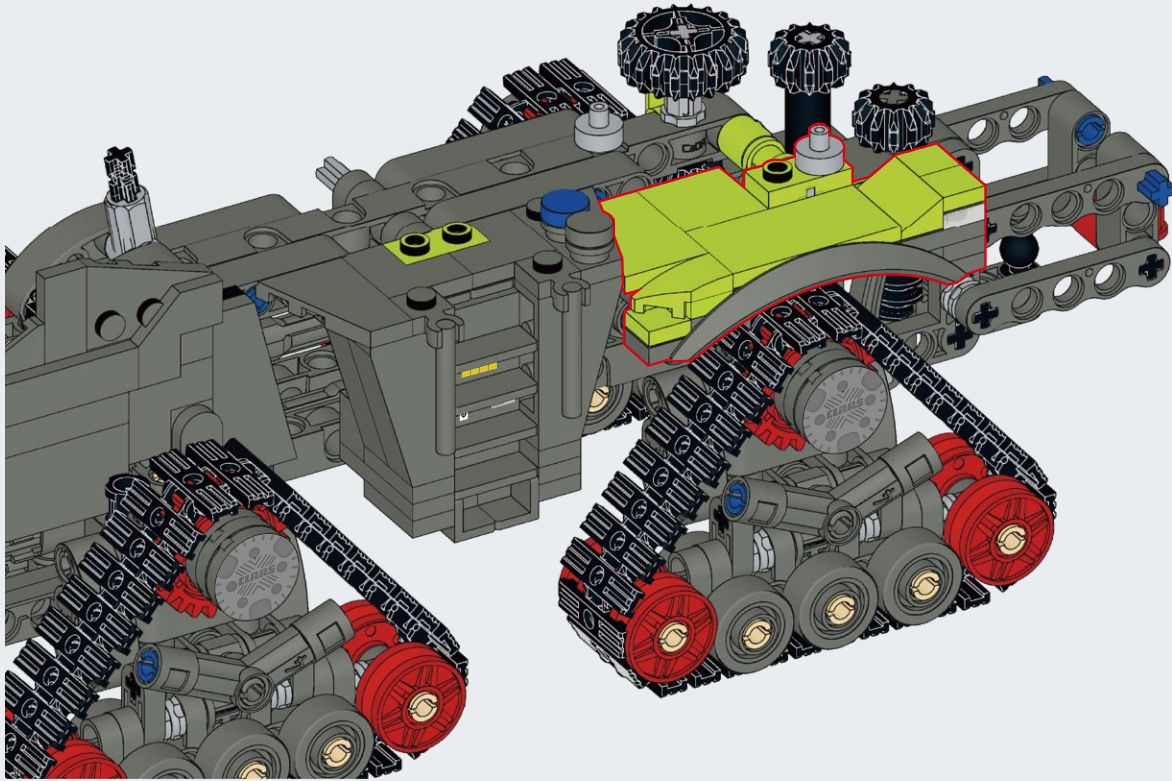
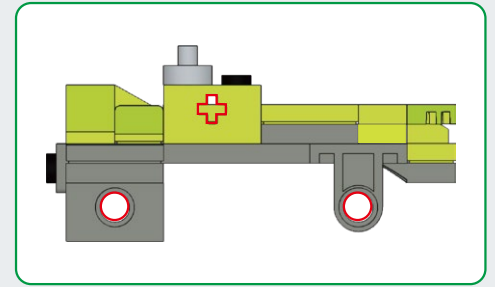

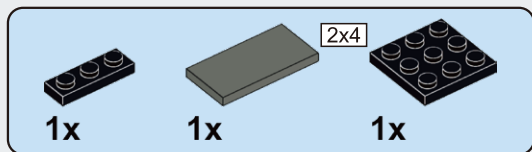

B30

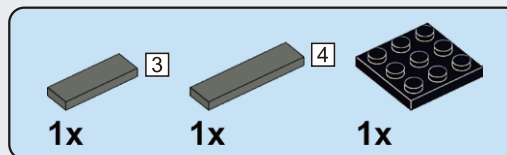
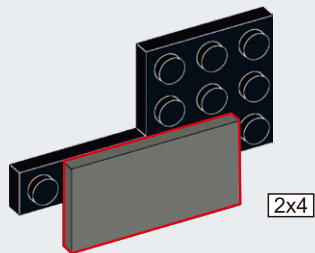

B31

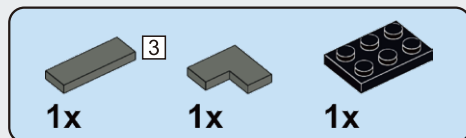
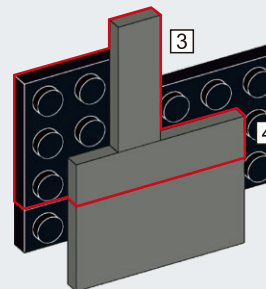

B32

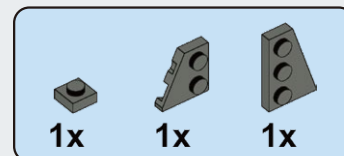
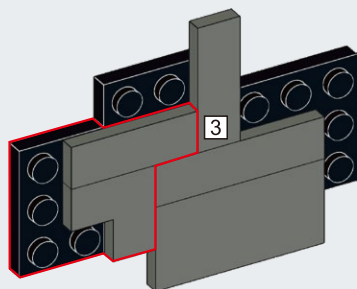

B33

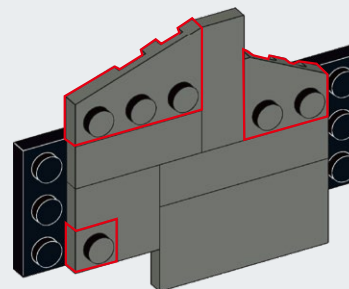

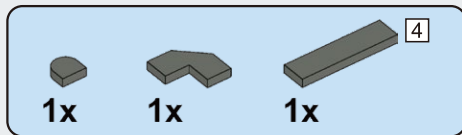

B34

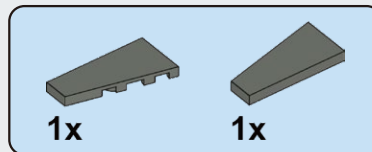
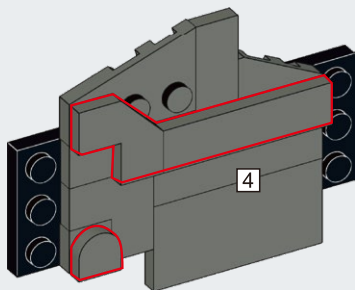

B35

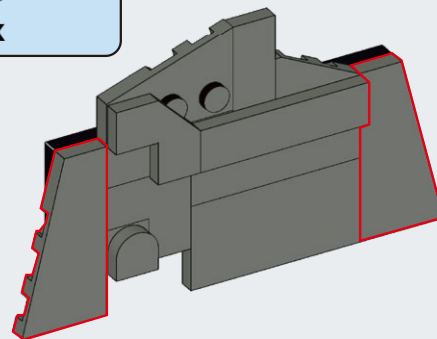

B36

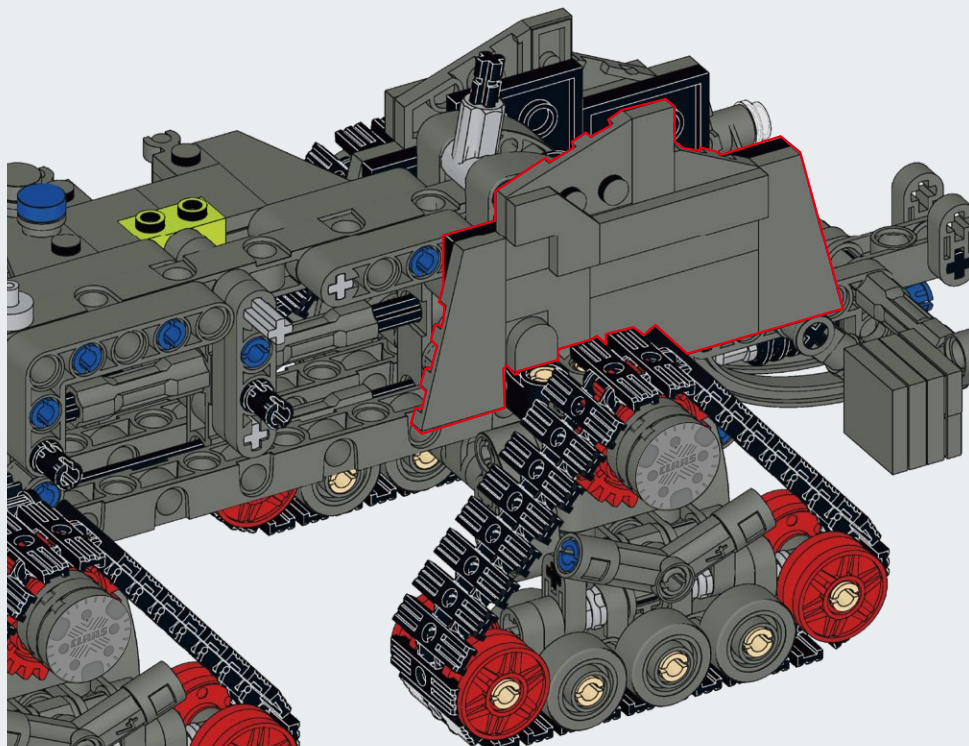
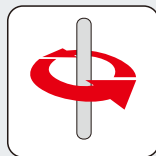
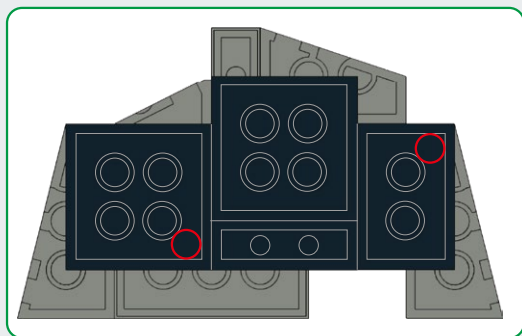

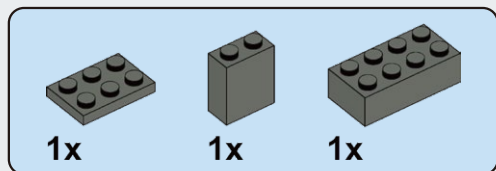

B37

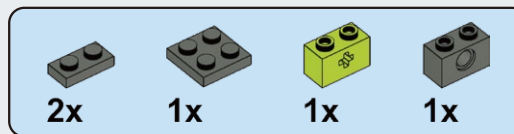
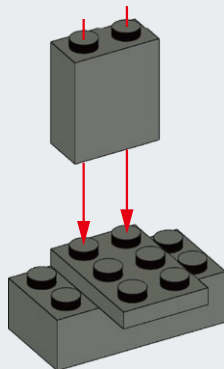

B38

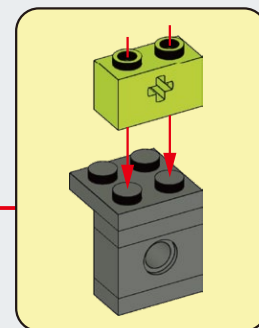
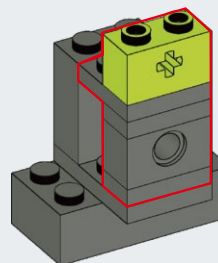

B39

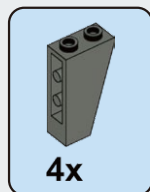
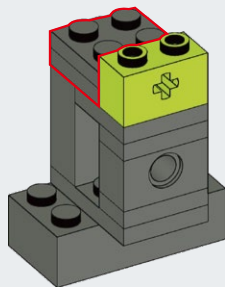

B40

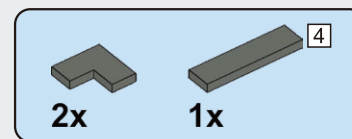
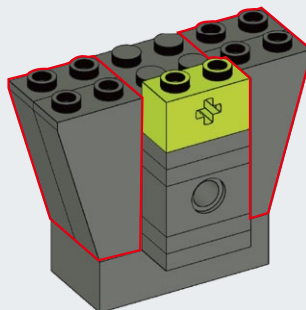

B41

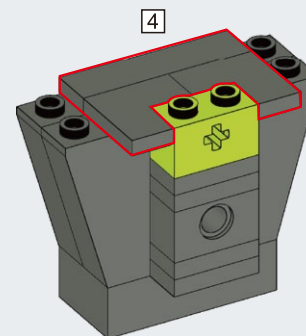

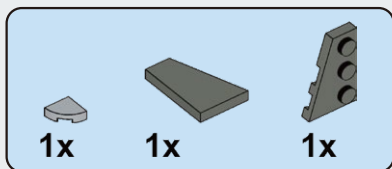

B42

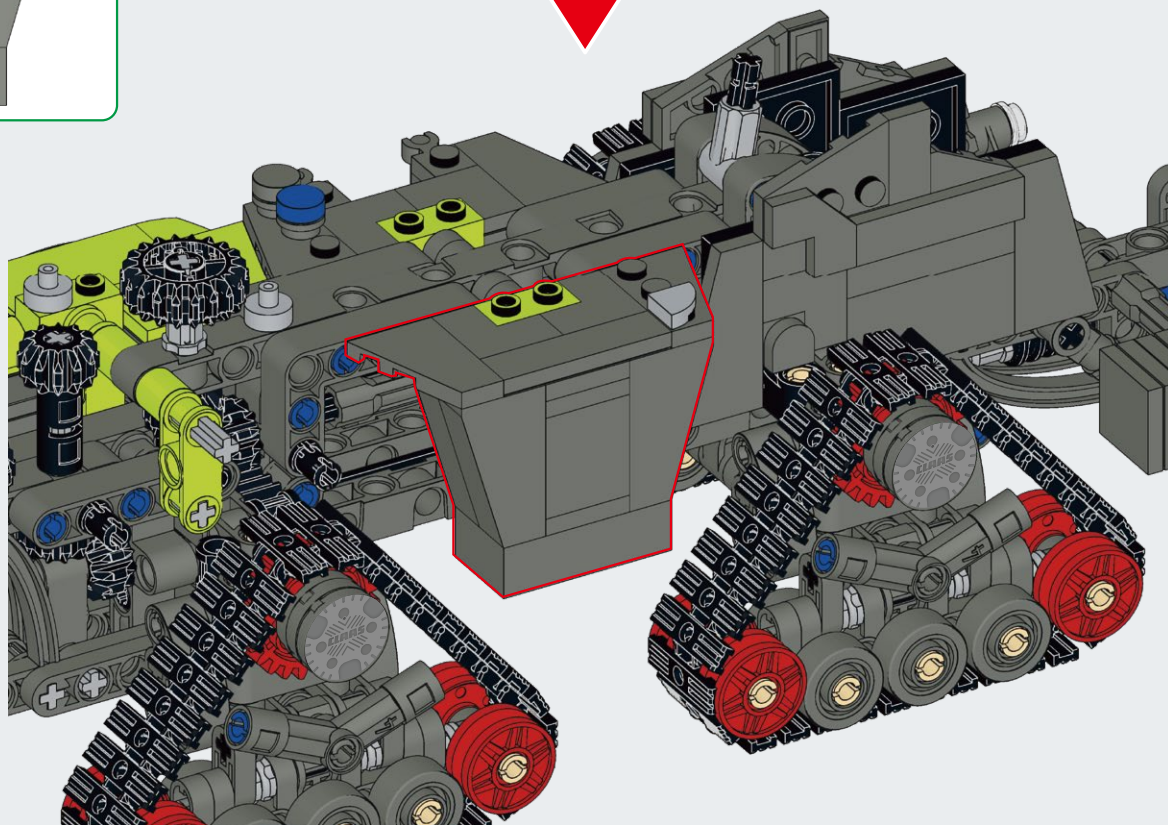
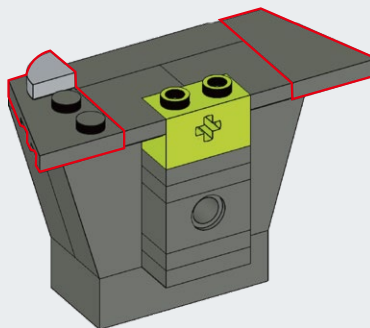
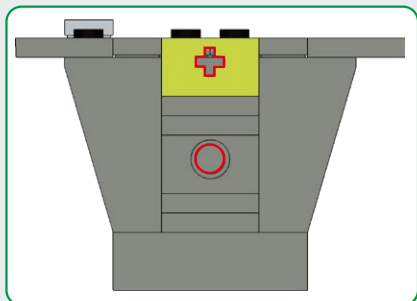

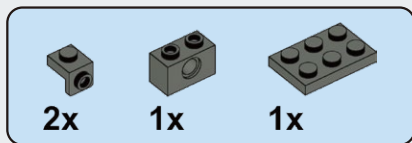

B43

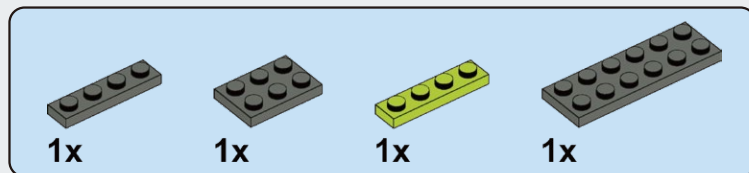
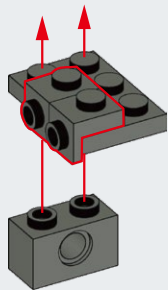

B44

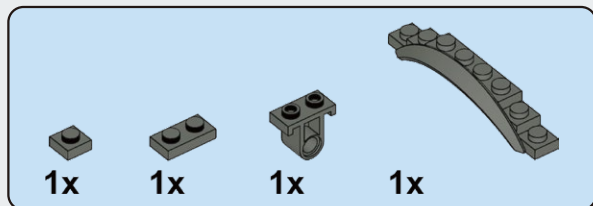
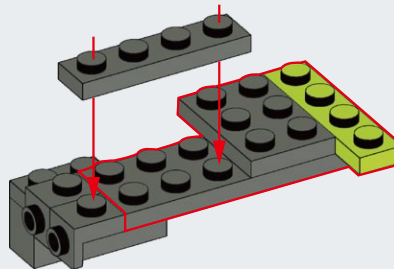

B45

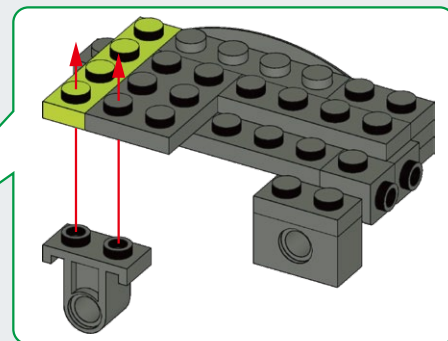
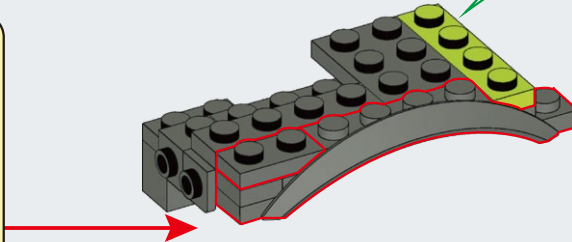
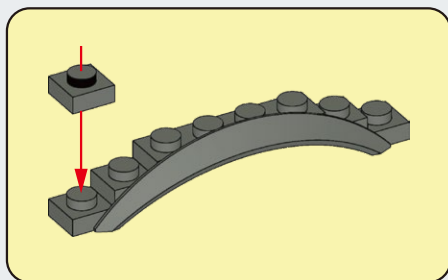

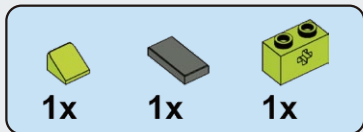

B46

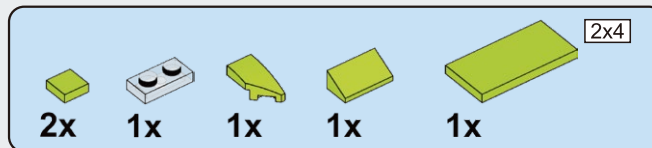
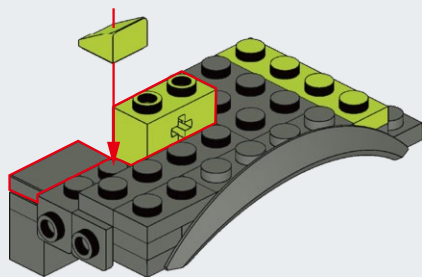

B47

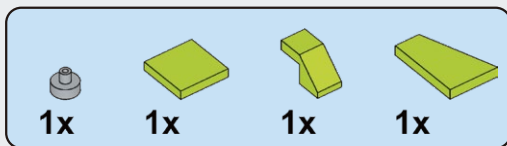
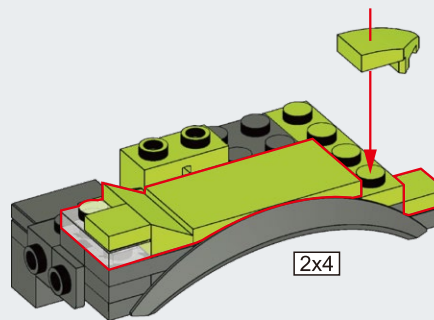

B48

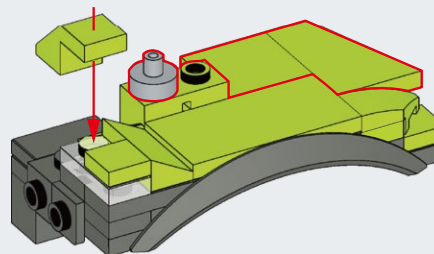

B49

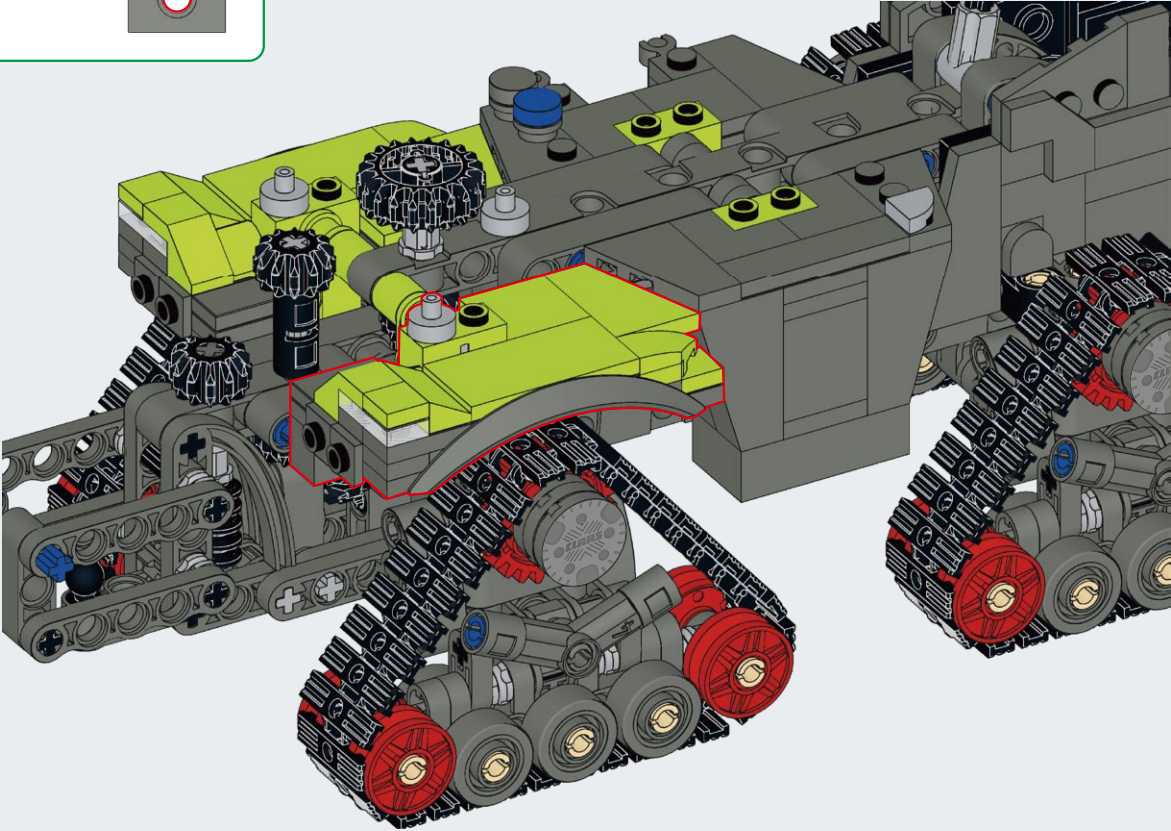
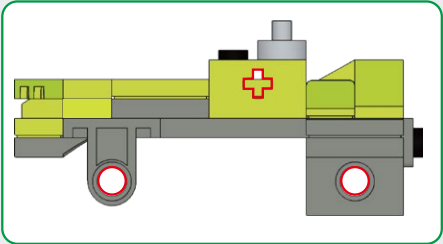

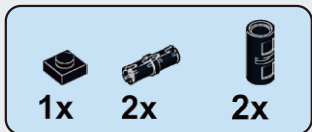

B50

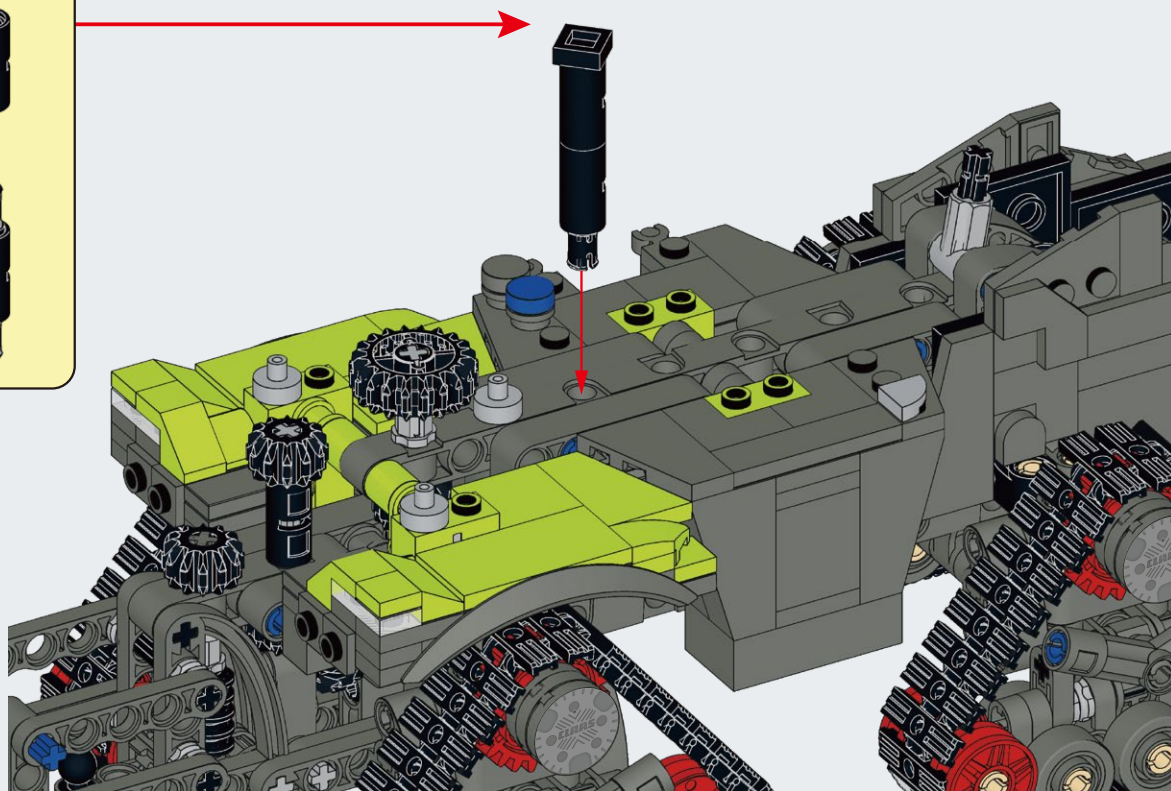
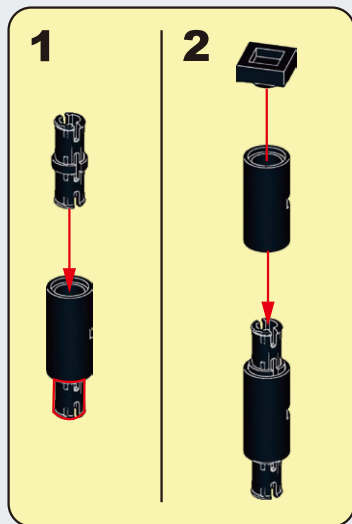

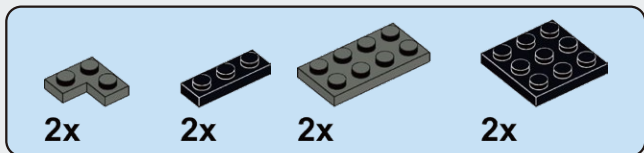

B51

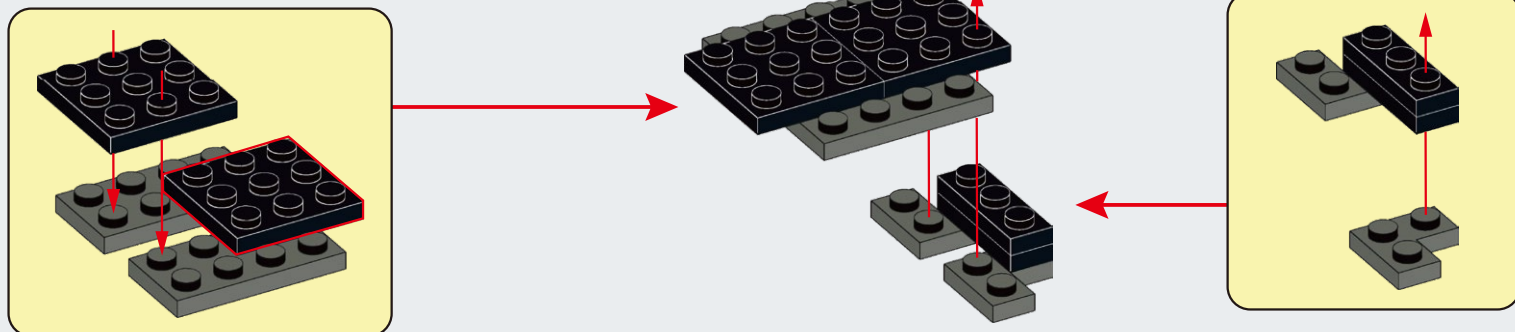

B52

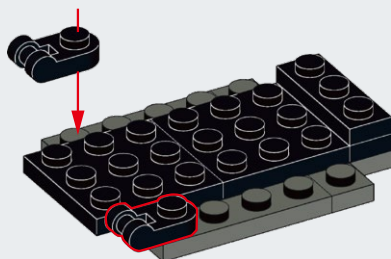

B53

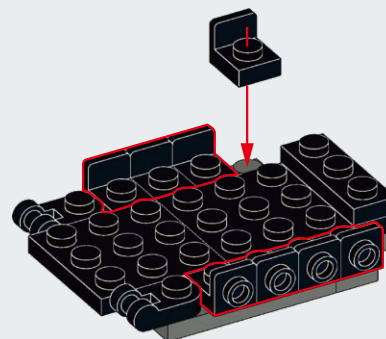

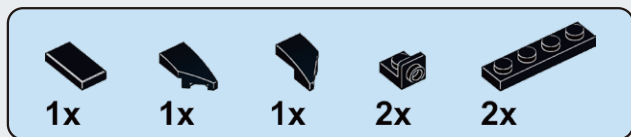

B54

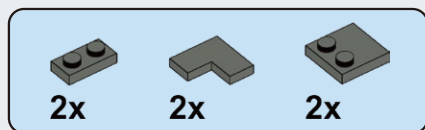
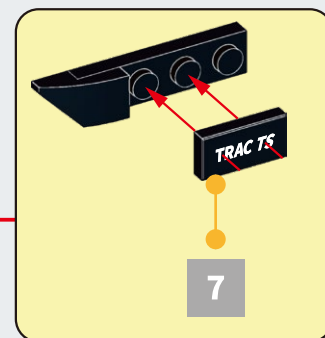
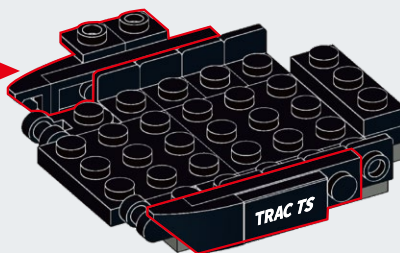
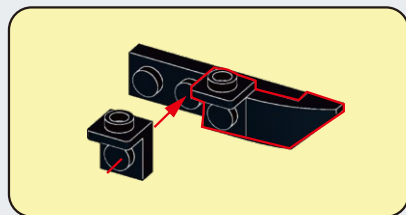

B55

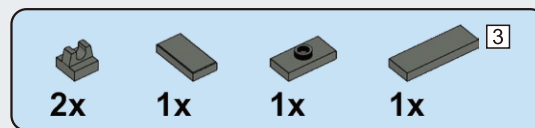
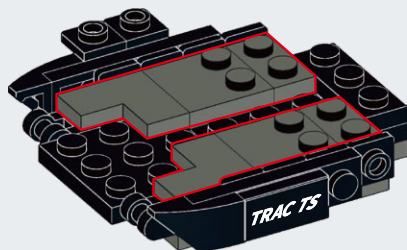

B56

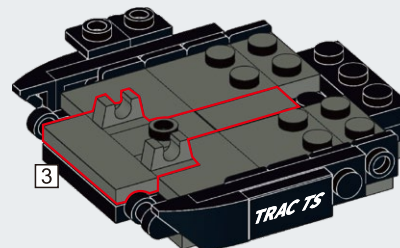



B57

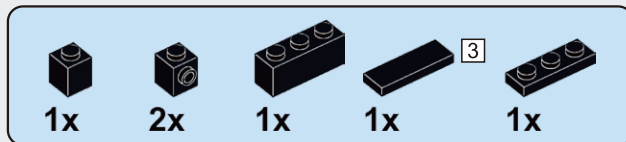
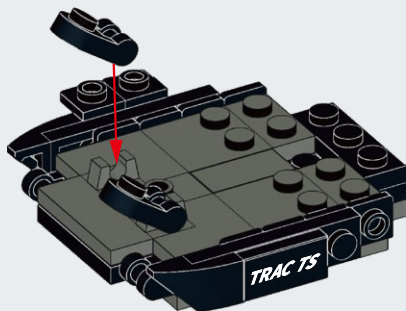

B58

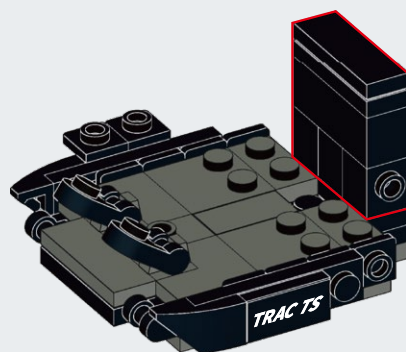
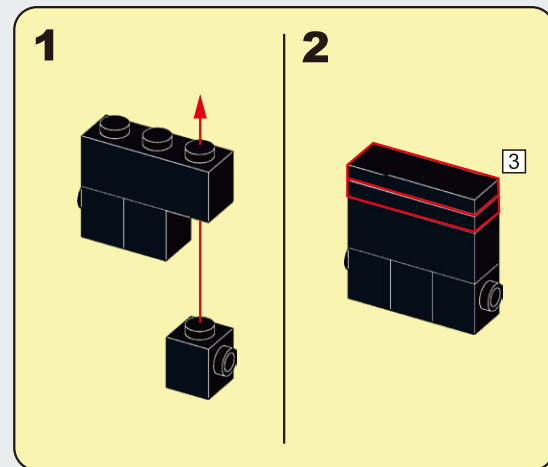

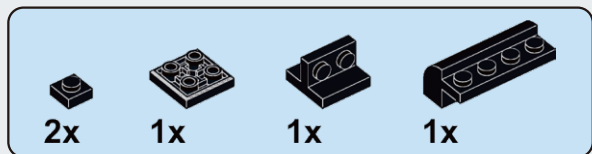

B59

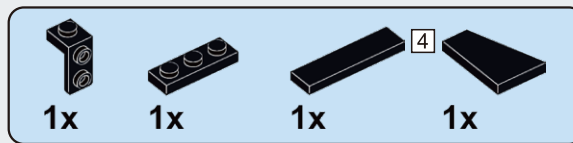
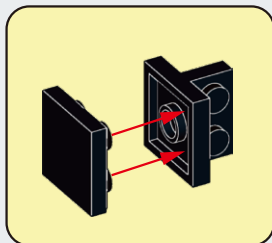
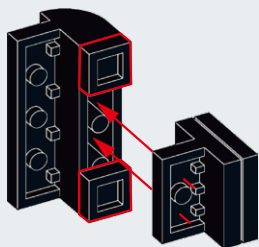

B60

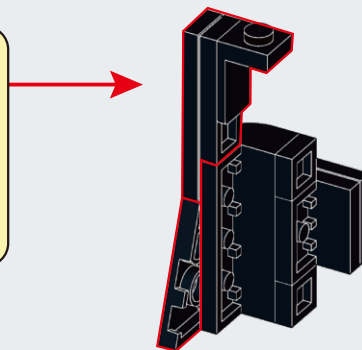
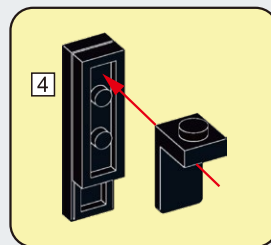

B61

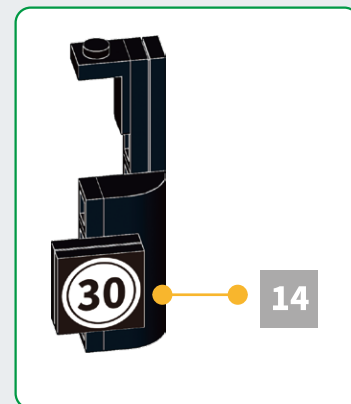
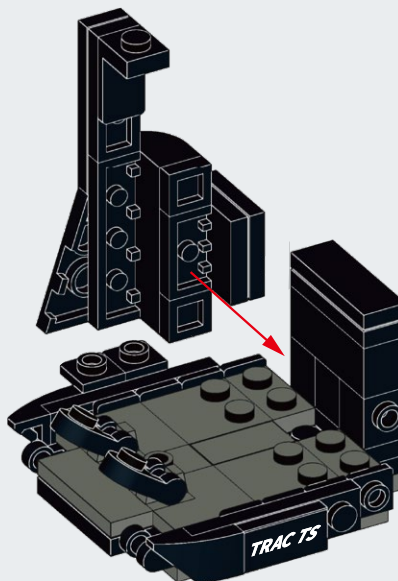
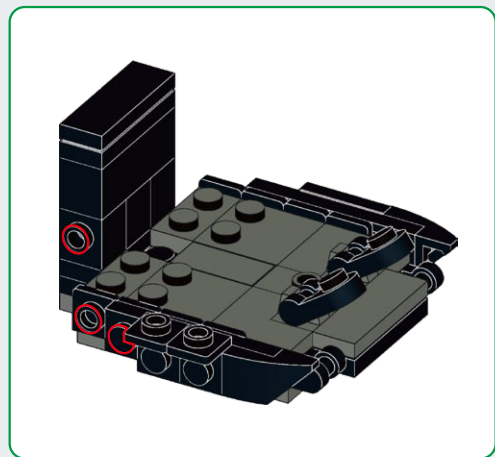

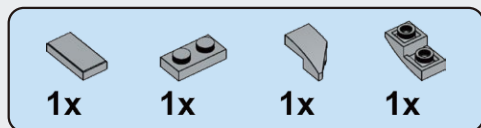

B62

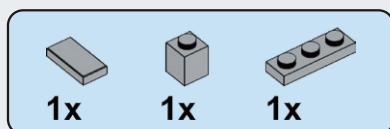
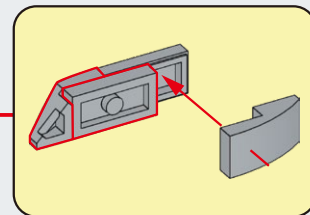
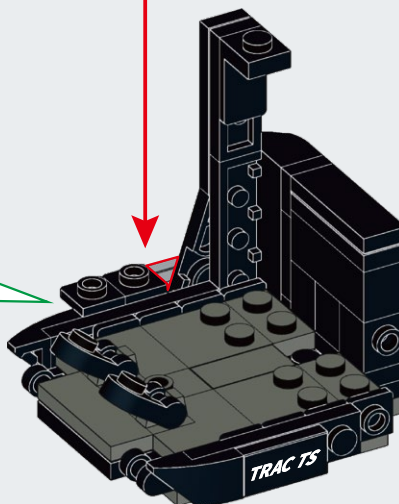
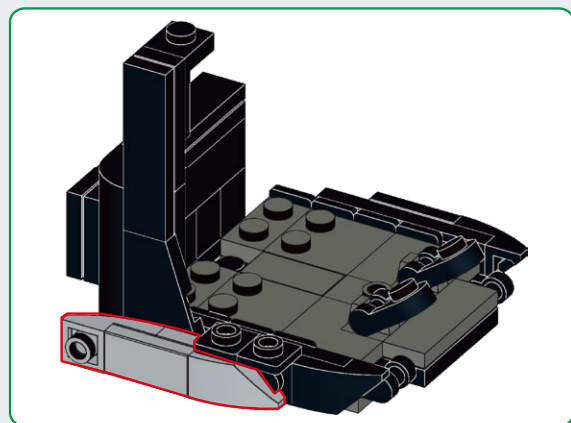

B63

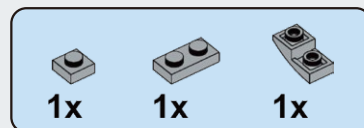
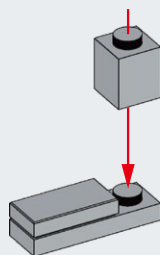

B64

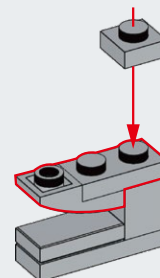

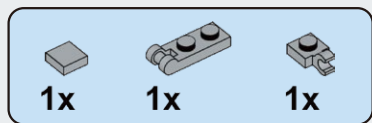

B65

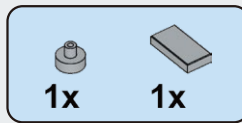
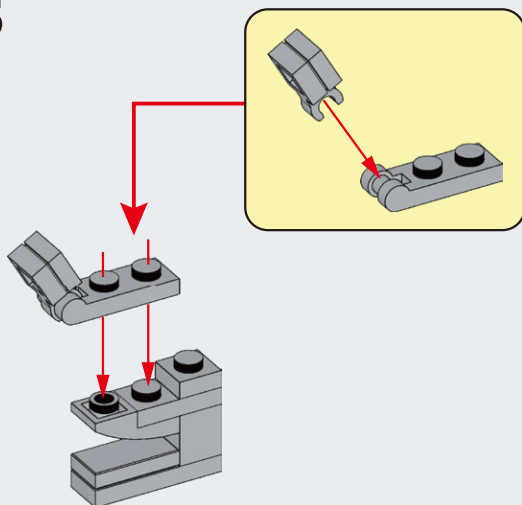

B66

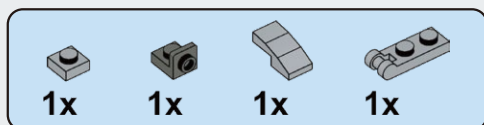
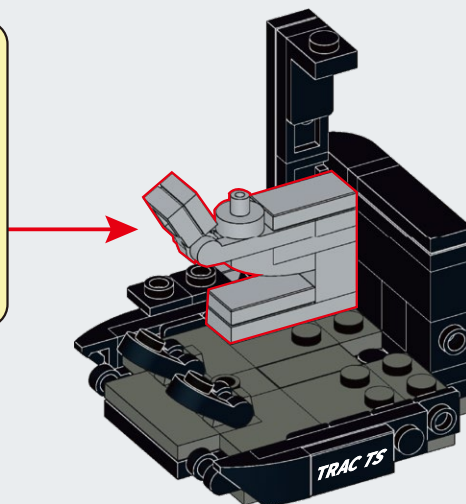
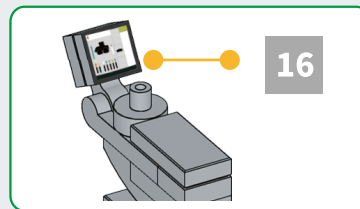
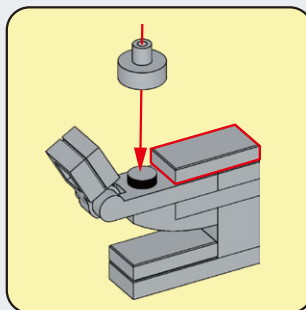

B67

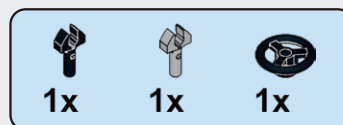
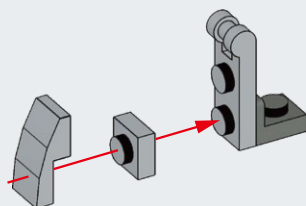

B68

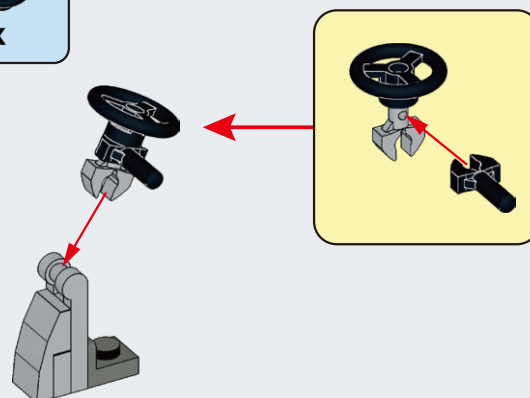

B69

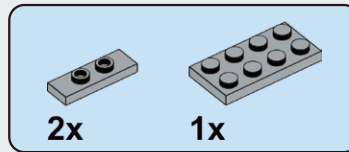
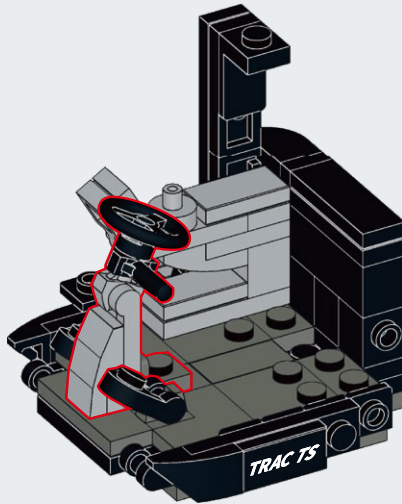

B70

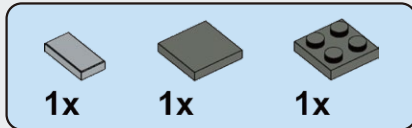
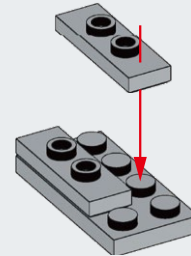

B71

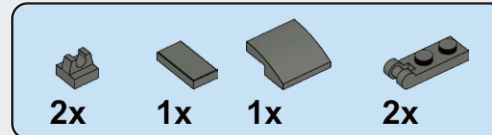
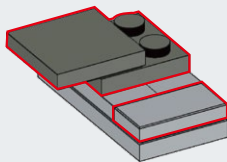

B72

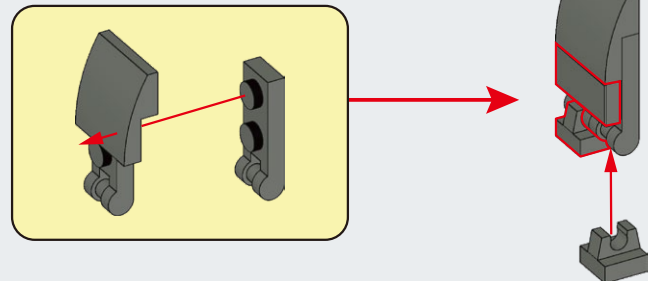

B73

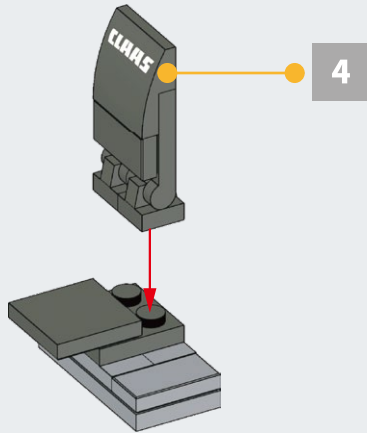

B74

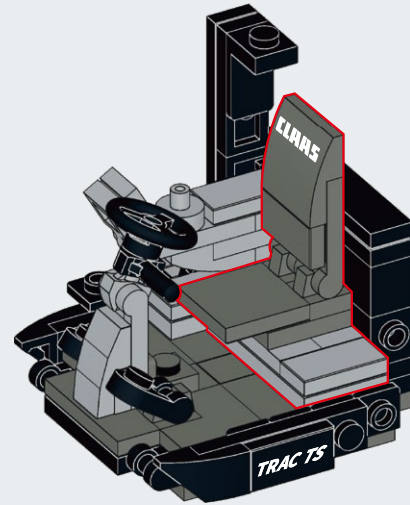

B75

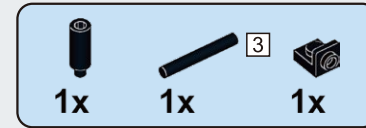
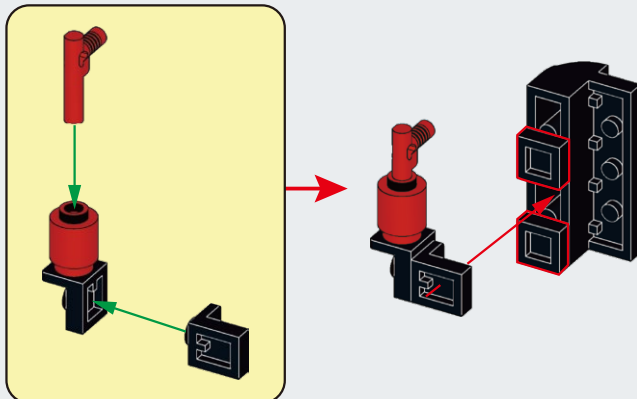

B76

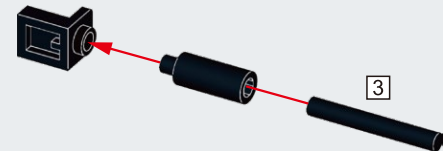

B77

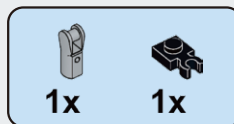
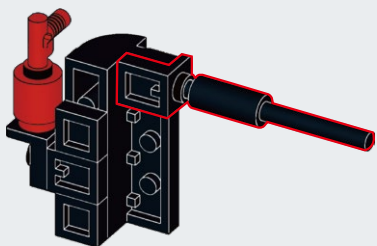

B78

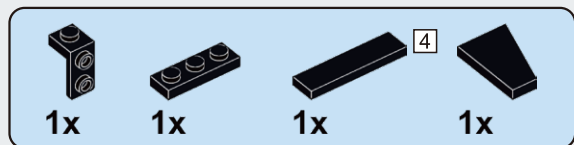
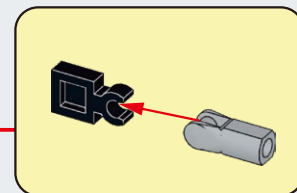
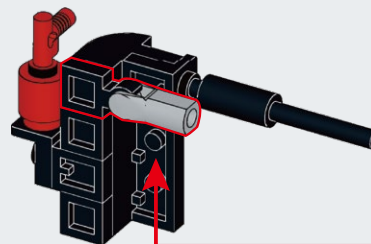

B79

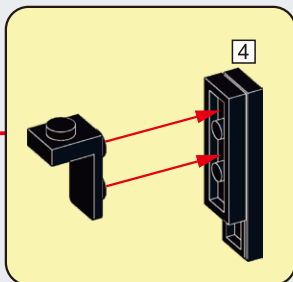
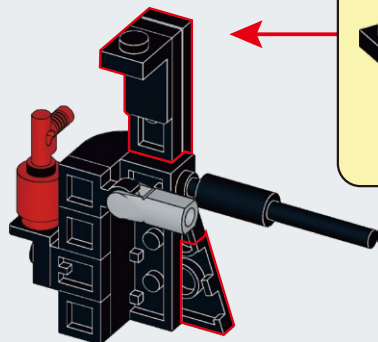

B80

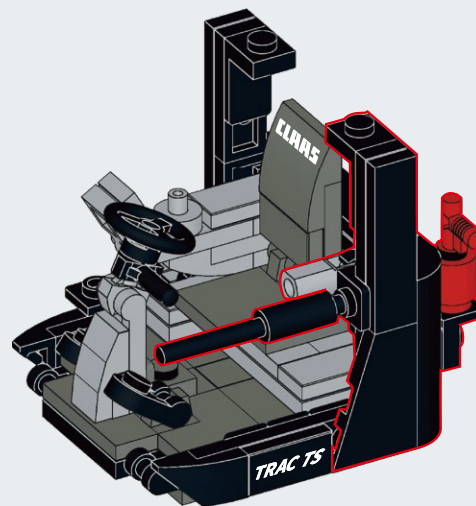

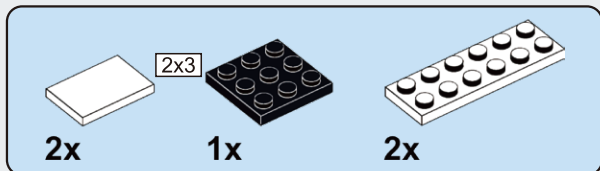

B81

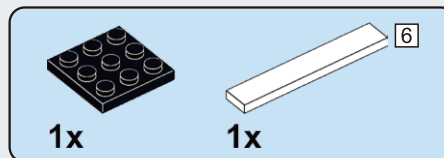
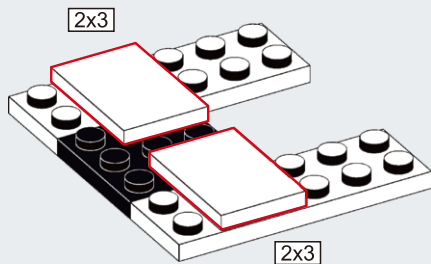

B82

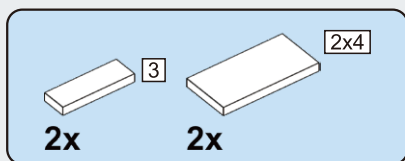
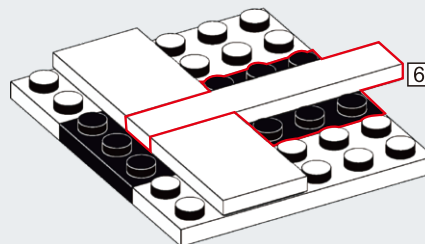

B83

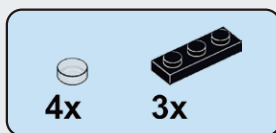
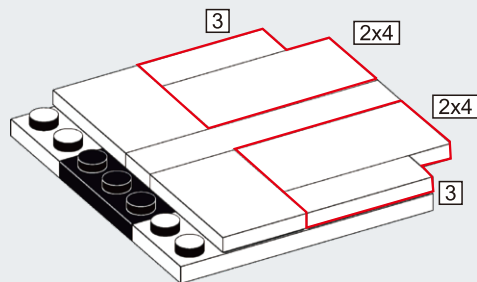

B84

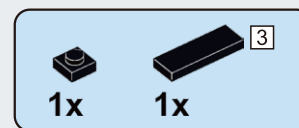
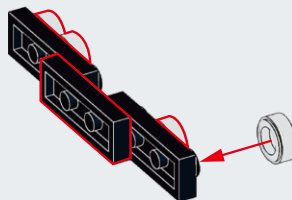

B85

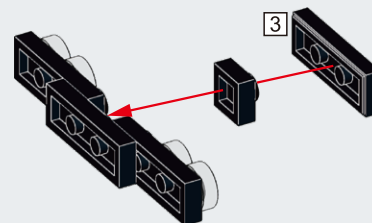

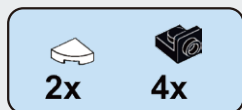

B86

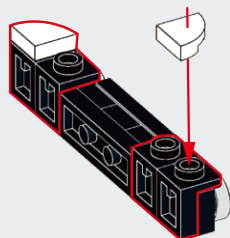

B87

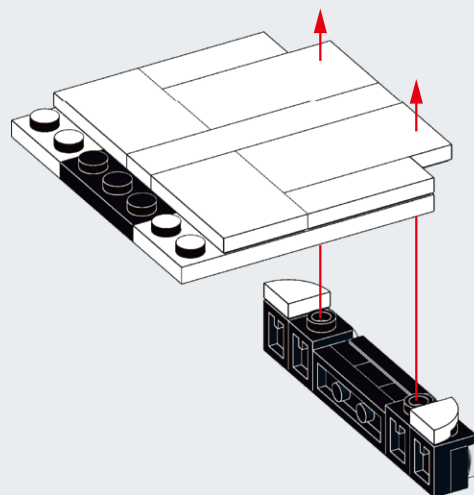

B88

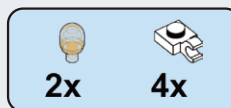
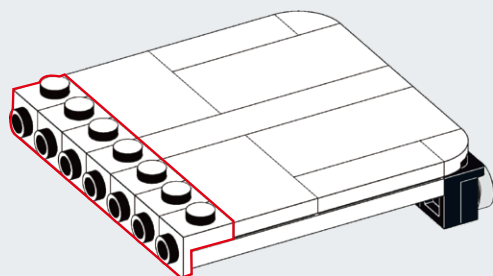

B89

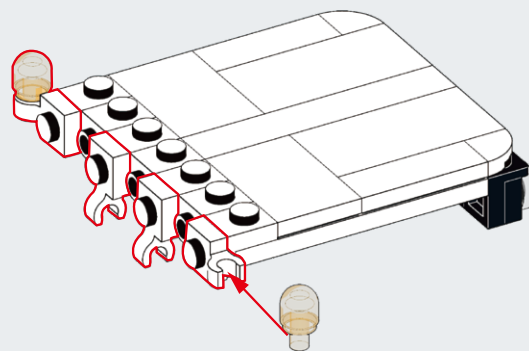

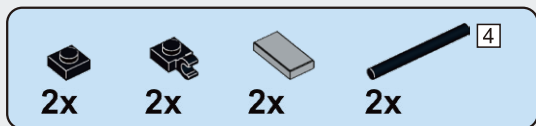

B90

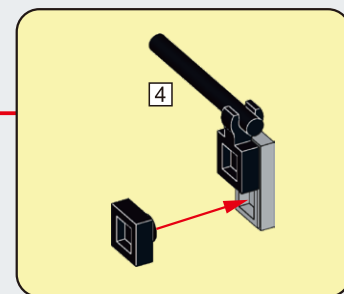
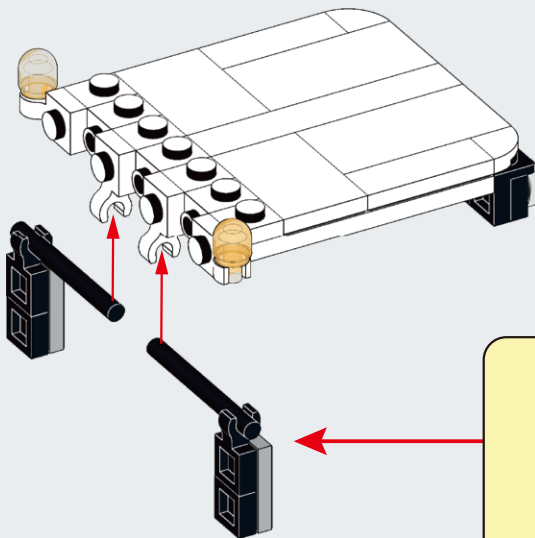
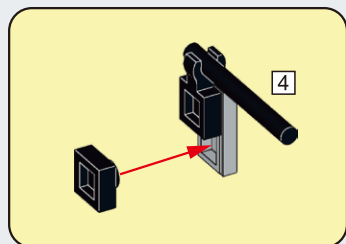

B91

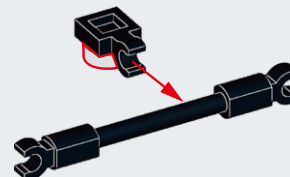
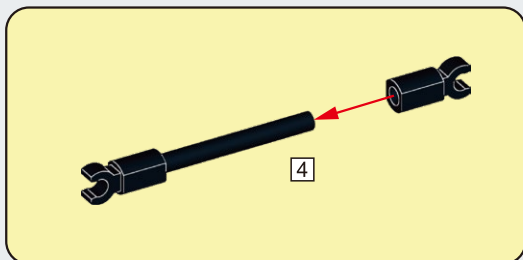

B92

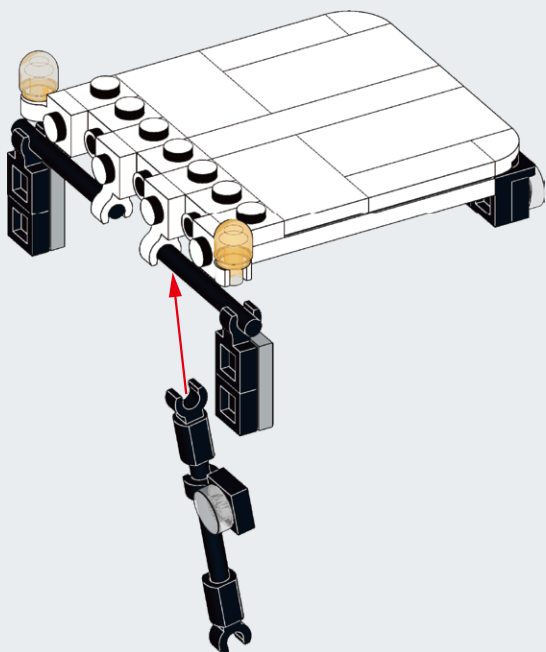

B93

1

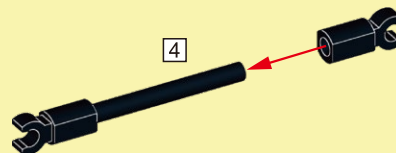

2

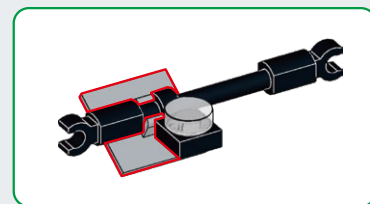
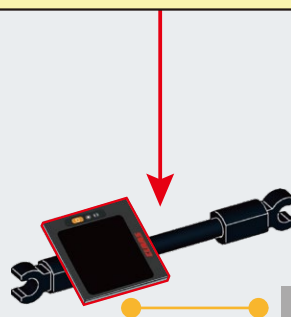
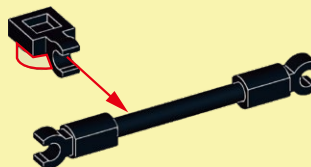

15

B94

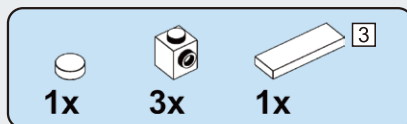
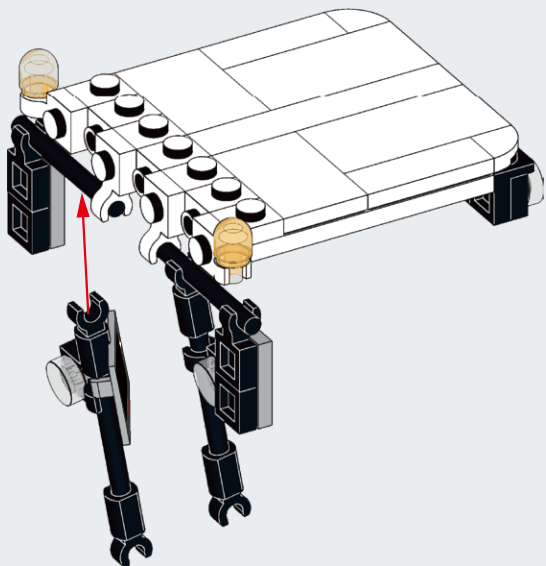

B95

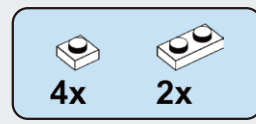
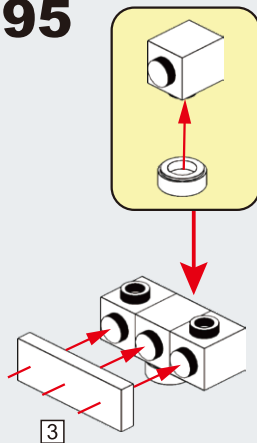

B96

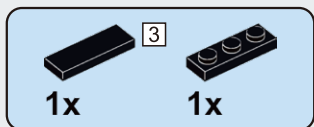
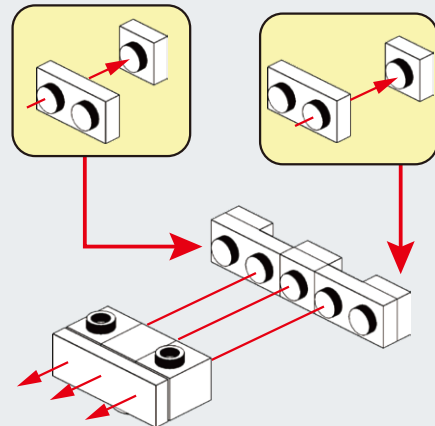

B97

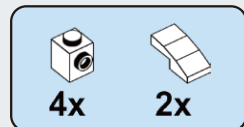
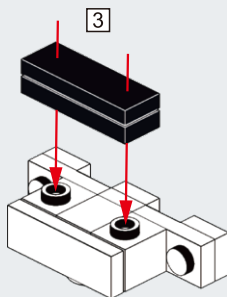

B98

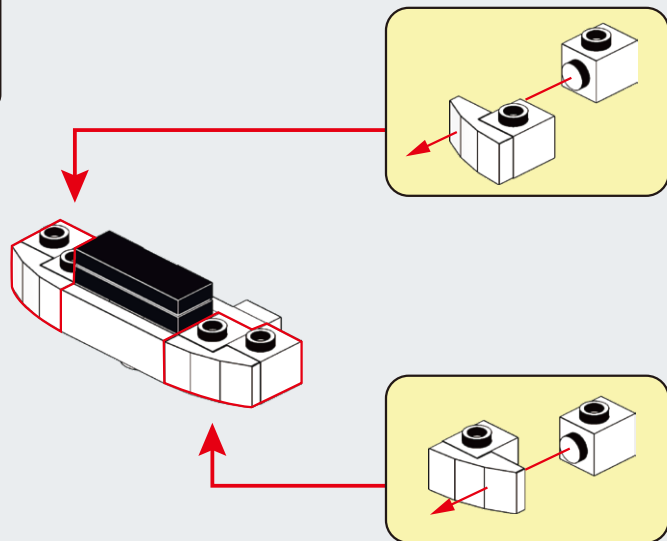

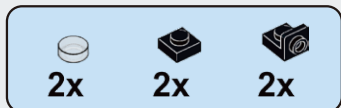

B99

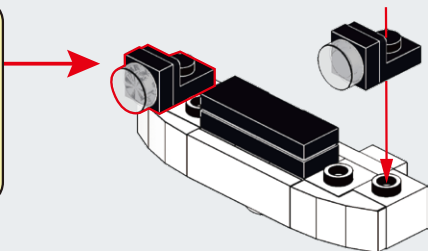
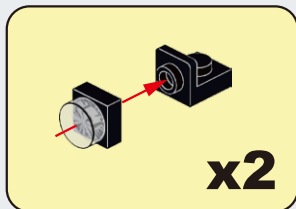

B100

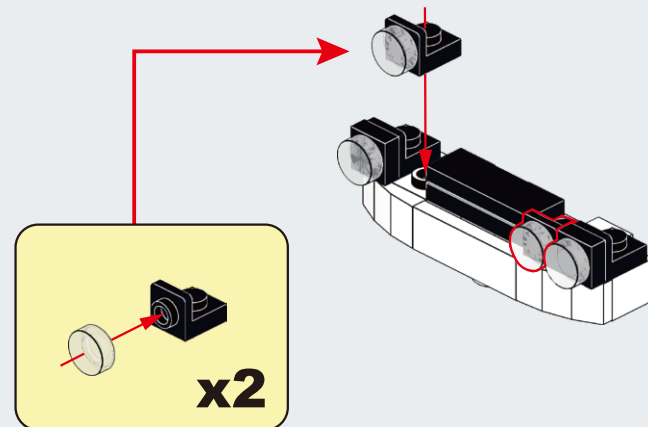

B101

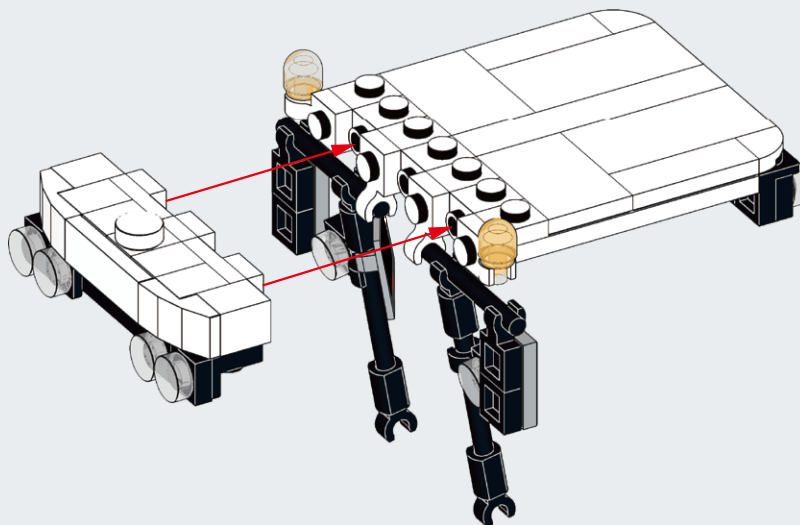
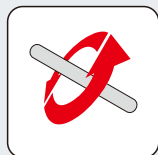

B102

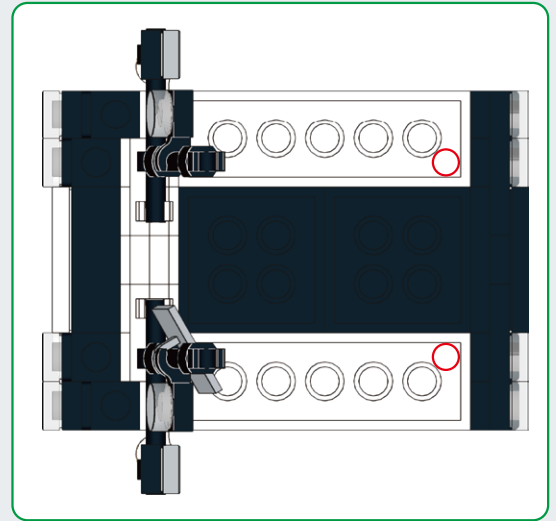
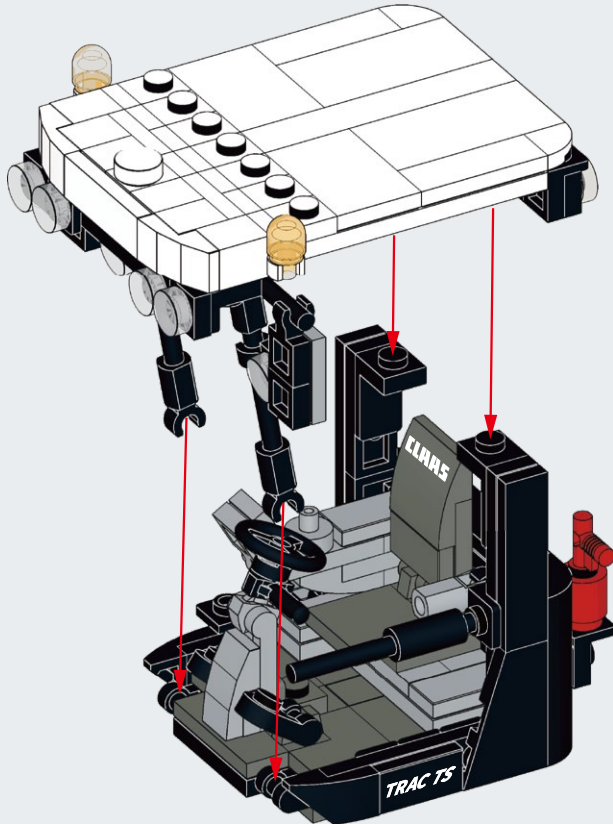

B103

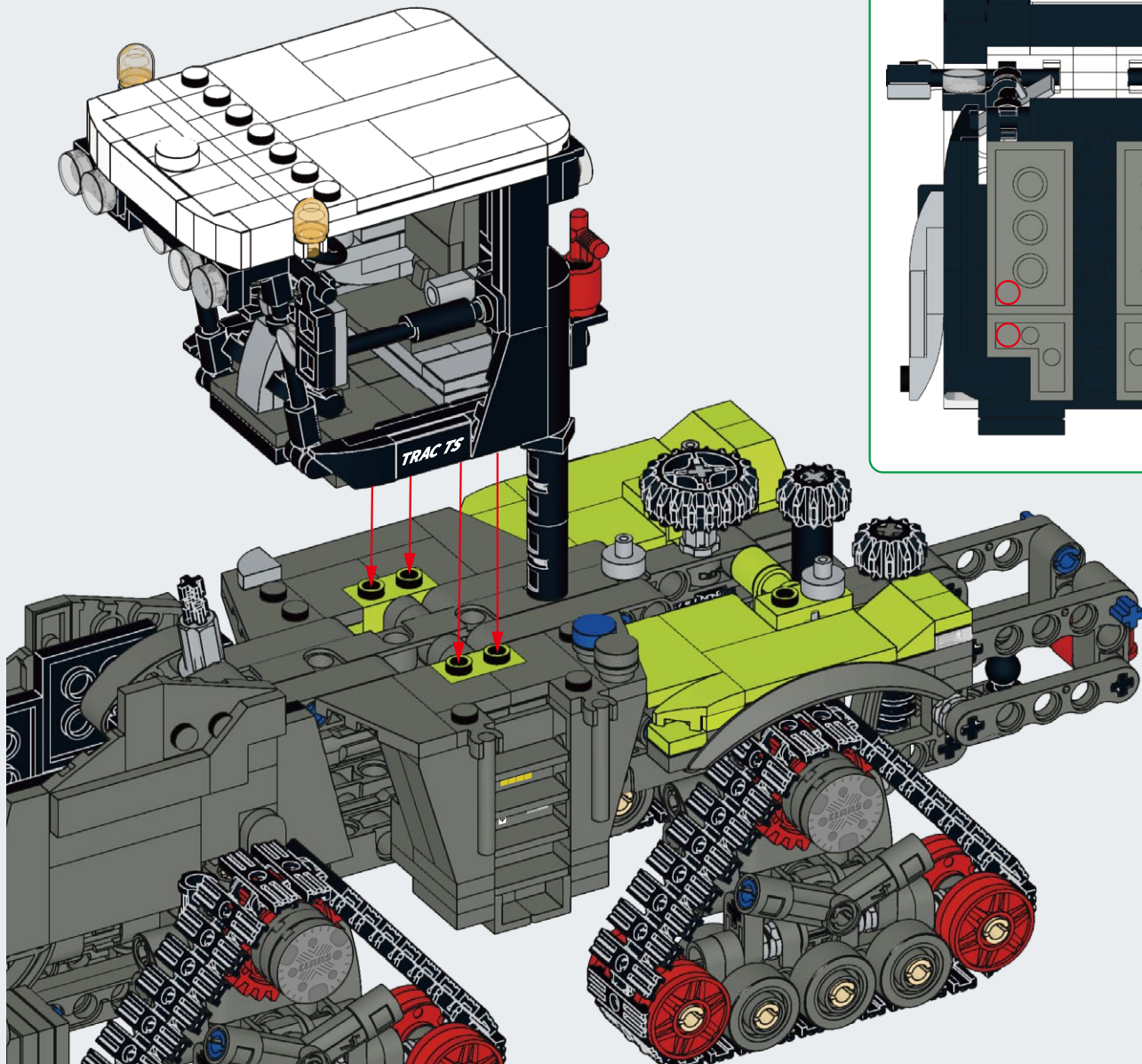

CaDA[®]

CLAAS

CaDA[®]

 www.doubleeagle-group.com

C61056



403ARC650120001

C65011



C61504



MAKE YOUR BRICKS MOVE



XERION 5000 TRAC TS
C65012 | 1:32

1



Geronimo
Koval Bricksley